



reveille













Digitized by the Internet Archive  
in 2012 with funding from  
LYRASIS Members and Sloan Foundation

<http://archive.org/details/reveille331937miss>

1987 Reveille

# THE NINETEEN

J. R. DENTON, EDITOR • B. T. ELLIS, BUSINESS MANAGER



THIRTY-SEVEN

newspaper

**W**hen flames, now burning so brightly, soften to a mellow glow, and glamorous dreams of student life come crowding into memory's twilight; when friendships and acquaintances gently call for readmittance from the haze of college days—If then, through these pages, you can recapture the perhaps forgotten joys of life at Mississippi State, our mission will be accomplished, our fondest hopes fulfilled.

**Forever**

A decorative graphic at the bottom of the page. It features a thick, curved line that starts with a red outer edge and a black inner edge, curving upwards from left to right. Below this line is a solid gold-colored area. The word "Forever" is written in a stylized, bold, red font with white outlines, positioned above the curved line and slightly to the left.



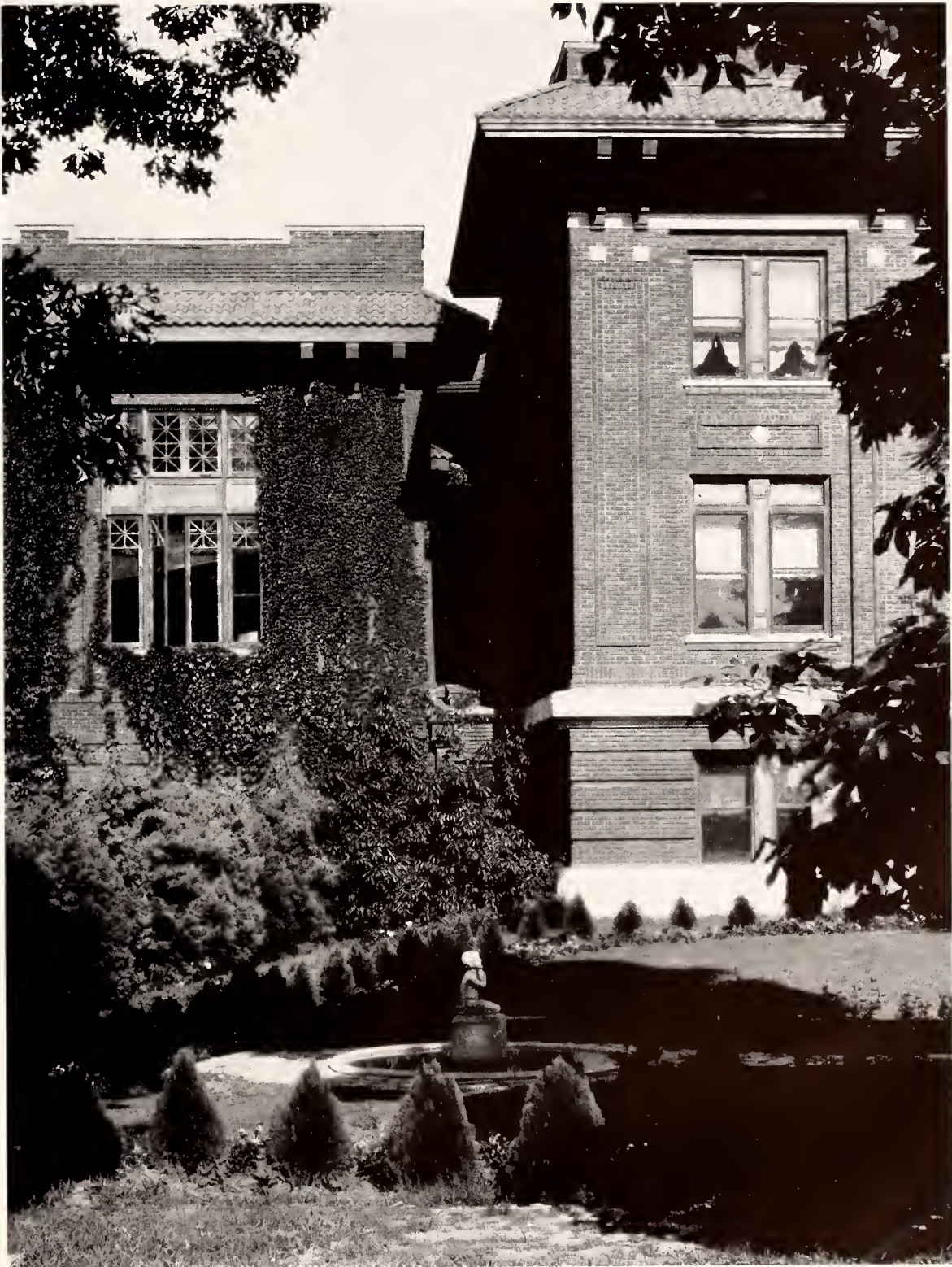

T H E Y . M . C . A .





T H E      D O R M I T O R Y



**I**n acknowledgment of the wisdom and affection with which they have so nobly influenced us and our school, we humbly, yet proudly dedicate this volume to the MOTHERS and FATHERS of Mississippi State College Students

**Dedication**

# CONTENTS

	Academic		◆
Classes	◆	Military	
	Features		
Athletics		◆	◆
◆	Fraternities		
Organizations	◆	Finale	

Academic







By your uncanny insight into student nature and sympathetic treatment thereof . . . By your intensely human qualities . . . You have inspired respect and true affection in all who know you.

Dr. G. D. Humphrey • President



B. F. HILBUN

MITCHELL ROBINSON

I. D. SESSUMS

# OFFICERS AND DEANS



W. F. HAND, *Vice-President*  
DEAN OF SCIENCE SCHOOL

By the untiring work of this group of gentlemen, Mississippi State has been advanced to higher levels. Through the past several decades these loyal supporters

of State have toiled to make this a bigger and better institution of higher learning. By their able guidance Mississippi State has received national recognition.

Dr. William Flower Hand, Vice-President of Mississippi State and Dean of the School of Science, has been connected with this college since 1903, and has been head of the Science School since it was established in 1911. He is a graduate of this institution and received his doctorate from Columbia University. Dr. Hand is an outstanding figure of the campus, and is nationally known in the field of science.

Mr. B. F. Hilbun, Registrar, Dean of Men, Head of the Service Bureau, and Chairman of the Publication Board. Although his services are divided into many fields of work, he has proved more than capable of bearing these responsibilities. His personal popularity among the students is evidence of his success.

Mr. Mitchell Robinson, Secretary and Business Manager of the College, through untiring work and determination, has helped build this institution in numerous ways, including athletics and enrollment. Upright, patient, and tireless in his service to the college, is Mr. Robinson, who is largely responsible for all that is finest at State.

Major Irvin D. Sessums heads the Department of Discipline, and has performed his duties in a most creditable manner. He has proven himself to be a very





BOWEN

PATTERSON

HAND

HATHORNE

RICKS

# OF THE COLLEGE » »

capable and efficient leader. He is one of the most popular administrative officers of the College, and is a believer in the old policy of the iron hand in the silken glove, and by seeking voluntary co-operation of the student body before resorting to disciplinary measures, he retains the respect and friendship of the students, and at the same time maintains a high standard of personal conduct among them.

James Vance Bowen, Dean of the School of Business and Industry, has achieved his life's ambition—that of placing his department on a parity with that of any institution of similar type. Due to his able direction, this school has developed faster than any other school in this institution. Having behind him a wide experience in the practical affairs of life, Dean Bowen has acquired a broad human sympathy which makes him respected and beloved by all the students under him.

Lucius Lamar Patterson, Dean of the School of Engineering, has been a member of the faculty since 1910. Affectionately known as "Dean Pat," he is always glad to offer his time for the betterment of students' welfare at State. He has proved to be a hard worker and an excellent teacher. He has the utmost respect of the fact that he keeps their noses to the grindstone; for

they know he is hard but fair, and that he works even harder himself than he would have them work.

Dr. W. F. Hand, Dean of the Science School, and Vice-President of the College. Under his most efficient management the school has grown to a ranking position. As Chemistry is fundamental to Agriculture, Engineering, and other technical courses, this school does the basic work in Chemistry for all schools of the institution.

S. B. Hathorne, Dean of the School of Education, and is a new member in the rank of deans of this institution. He is also Director of Instruction, and Director of Summer School. Although this is his first year of service on the faculty of State, he has made definite progress in the field of education at this institution.

James Robert Ricks, Dean of the School of Agriculture, and Director of the Mississippi Experiment Station, has played a leading part in elevating his branch of the college to its present enviable rating. The School of Agriculture was organized in 1892 and has as its function training in all branches of agriculture from the farmer to the specialist and the scientist. Under the direction of Dean Ricks, this school has helped State acquire its present high rating.

# The

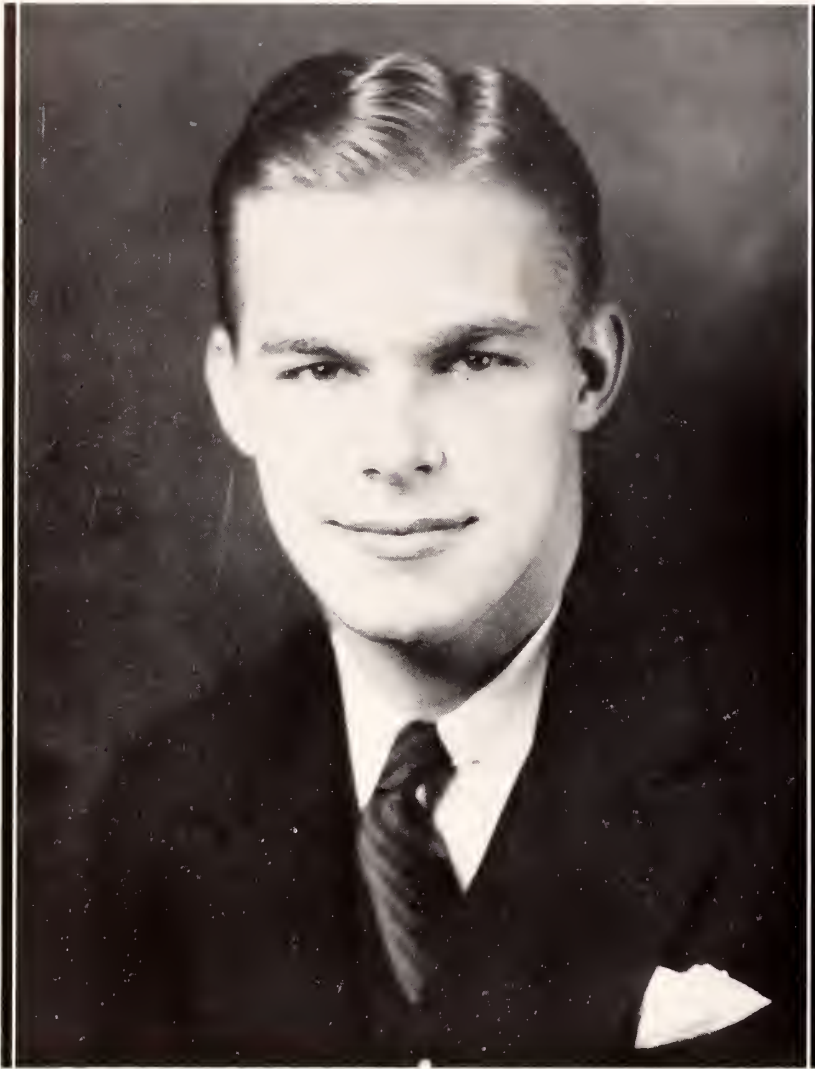

R. S. CALDWELL, *President*  
THE STUDENT ASSOCIATION

## 1936-1937 *Officers*

R. S. CALDWELL . . . . . *President*  
C. A. CULPEPPER . . . . . *Vice-President*  
H. E. TILLMAN . . . . . *Secretary-Treasurer*

### SENIOR MEMBERS

P. R. DAVIS  
C. W. HAWKEN  
R. W. THAMES  
MARY VIRGINIA WEEMS

•

### JUNIOR MEMBERS

D. S. BUTLER  
C. F. HAYNES, JR.  
E. J. HOSCH, JR.

•

### SOPHOMORE MEMBERS

H. M. BRUNFIELD  
O. L. GARMON

•

### FRESHMAN MEMBER

DICK STRATTON



# Student Association

The Student Association, that name given to the entire student body assembled, is composed of the officers of the Student Association, which make up the Student Executive Council, and the entire roster of enrolled students.

The Student Executive Council is the governing body of the Student Association of Mississippi State College. Its membership is composed of the President, Vice-President, and Secretary-Treasurer of the Student Association, four members of the Senior Class, three Juniors, two Sophomores, and one Freshman. The Executive Council is to the Student Association what the Congress of the United States is to the United States.

The officers are elected by the vote of the entire student body from an unlimited number of candidates for each office. The representatives of the classes are elected from their respective classes by popular vote.

The work of the Council consists in the running of student affairs and government, and in the taking of such action as they may deem best for the welfare of the students.

One of the outstanding jobs promoted by the Council this year was taking action on revising the old and out-of-date constitution. The Council has also been very active in sending representatives to Student Government Conventions to represent Mississippi State.

Its purpose is to bring to the student body from year to year the fullest possible good, well-balanced student life. Not only is this responsibility necessary in helping bring about more forcibly the realization of the responsibilities of the high places in life which we trust every State man will hold as a graduate student of this institution. By assuming some of the responsibilities of governing its own affairs and helping in directing student activities, the student body does not mean to supplant the college authority, but to cooperate with them in making the various student activities a success.

STUDENT EXECUTIVE COUNCIL





# The Reflector

*The Reflector*, in its efforts to recount the achievements and daily events of the students of State, has for many years been recognized as one of the leading journals of the collegiate press. It has always been the policy of the paper to express the general opinions of the student body and, through its editors and contributors, to afford interesting topics of all kinds in order that the monotony of college life might be somewhat abated by its pages.

This year Editor E. N. "Ras" Ross, Jr., and Business Manager H. N. "Monk" Moore and their staffs more than had their hands full in keeping the student body posted as to the accomplishments of State students, not only on the campus, but over the entire country as well. Through its columns come the news of football victories, debate championships, boxing knockouts, and other accounts of student meetings and affairs in which the stellar sons of State have represented themselves and their school so well.

## EDITORIAL STAFF

E. N. ROSS, JR.	Editor-in-Chief
R. L. WILSON	Associate Editor
L. H. DAVIS	Associate Editor
SHERILL NASH	Associate Editor
J. G. SHERARD	Associate Editor
ED "CHICK" HOSCH	Managing Editor
R. E. PRICE	News Editor
J. H. ROSS	Exchange Editor
GRAHAM WELLS	Alumni Editor
BUD WALLACE	Assistant Alumni Editor
HOUSTON COX, JR.	Sports Editor

## Other Members of the Editorial Staff

MARY ALSTON	H. S. MONTAGUE
A. S. ALSTON	W. J. MAJURE, JR.
J. A. ALFORD	V. G. MARTIN
F. J. BERTUCCI	CARLISLE MOORE
R. E. BOWLUS	J. A. MASCHKE
H. A. CANNADA	W. D. MAXEY
DICKIE CARLISLE	R. A. MCCARLEY
FRED DONALD	FRANCIS NORWOOD
AL EVANS	J. ROBERTSHAW
FRANCES S. GREEN	S. L. RAGLAND
MARY HEARON	ALLEN SPANN
RICHARD HAMMER	EDGAR THAXTON
ANNE L. LUCAS	JACK TILLMAN
ALEX McKEIGNEY	BERNIE WARD
A. N. MORGAN	ZENO YEATES





#### BUSINESS STAFF

H. N. MOORE	<i>Business Manager</i>
H. E. WHITE	<i>Associate Business Manager</i>
J. B. SMALL	<i>Associate Business Manager</i>
S. M. WEBB	<i>Associate Business Manager</i>
F. F. HILL	<i>Associate Business Manager</i>
W. H. BOBB	<i>Assistant Business Manager</i>
R. P. FRENCH	<i>Assistant Business Manager</i>

*The Reflector* is the weekly publication of the Student Association of Mississippi State, and is managed by the Editor and the Business Manager and their respective staffs.

#### Other Members of the Business Staff

H. R. ANDREWS	J. A. LONG
H. M. BRUMFIELD	W. B. LEE
R. M. BUTLER	J. K. LINDSEY
L. S. CRUMBLEY	D. B. MOORE, JR.
R. G. CAPERTON	W. D. MCCREARY
E. H. CURRIE	ARTHUR MOORE
P. H. DECKER	W. B. OLIVER
C. E. ESTESS	W. F. REA
C. P. HAYNES	JAMES STEVENS
D. D. HULSEY	F. R. THOMPSON
DAVID HOLLOMAN	H. W. WILDER
G. M. HARRIS	F. M. WATSON



E. N. ROSS, JR.  
*Editor*



H. N. MOORE  
*Business Manager*



J. R. DENTON  
*Editor*



B. T. ELLIS  
*Business Manager*



# Thing Happening Yearly— The Reveille.

## THE EXECUTIVE STAFF

J. R. DENTON *Editor-in-Chief*  
B. T. ELLIS *Business Manager*

## EDITORIAL STAFF

A. W. HOLLAND *Associate Editor*  
W. C. DOWNING *Associate Editor*  
T. G. WELLS *Assistant Editor*  
T. C. HENDERSON *Assistant Editor*  
J. L. TILMAN *Assistant Editor*  
E. M. GRAHAM *Assistant Editor*  
W. C. WASHBURN *Assistant Editor*  
H. W. LONGINO, JR. *Assistant Editor*  
R. E. PRICE *Assistant Editor*  
O. K. STAMPLEY, JR. *Assistant Editor*  
E. J. HOSCH *Sports and Feature Editor*  
G. W. MELCHIOR *Art Editor*

## BUSINESS STAFF

C. W. HAWKEN *Assistant Business Manager*  
L. O. RUCKER *Assistant Business Manager*  
D. G. FRANK *Assistant Business Manager*  
W. F. CANNON *Advertising Manager*

## Other Members of the Staff

C. A. BARRETT	C. J. INGRAHAM
G. E. CLARK	D. B. MOORE, JR.
P. A. DECKER	D. G. PHELPS
C. R. GOOGE	D. PITTMAN
G. H. HOLLADAY	H. L. SPELL
D. J. HOLLOMAN	G. STUART
B. B. HOSCH	J. A. THOMPSON
H. E. TILMAN	

## Office Assistants

C. A. WALLACE	L. H. DAVIS
J. C. GOODRUM	H. COX, JR.
A. K. LOVETT	M. P. MYERS
W. A. DEPRATER	ALBERT EVANS
S. B. WISE	D. L. JAMES
W. J. LUTZ	BILL CAMERON
W. E. JOBRON	BOB WEST
J. A. MARTIN	HILLARD CANADA
M. C. WELCH	



The publication of the 1937 REVEILLE makes the thirty-third year for the Mississippi State's year book. From the first issue, each staff has strived to make its book better than the one of the preceding year. And since the first REVEILLE there has been a definite progress made. The book now includes many more campus activities, organizations, and individuals. An attempt has been made to produce an annual of interest to every student.

For the first time the book has been put on a fee system, and increased in size. It has no stated theme, and its goal is that of producing a valuable record of Mississippi State during the year 1937. If this thirty-third volume of the REVEILLE adds definite improvements and is viewed as a publication which has made progress in the field of annuals, the staff will feel that its time and effort has been well spent, that it has successfully attained its purpose.



MRS. W. W. DENTON  
*Sponsor*

MRS. M. H. ELLIS  
*Sponsor*





# Who's Who at State » »

*Miss Mary Virginia Weems*  
Miss Mississippi State

*Miss Grosie Heath Saunders*  
Most Beautiful

*Bobby Davis*  
Most Versatile



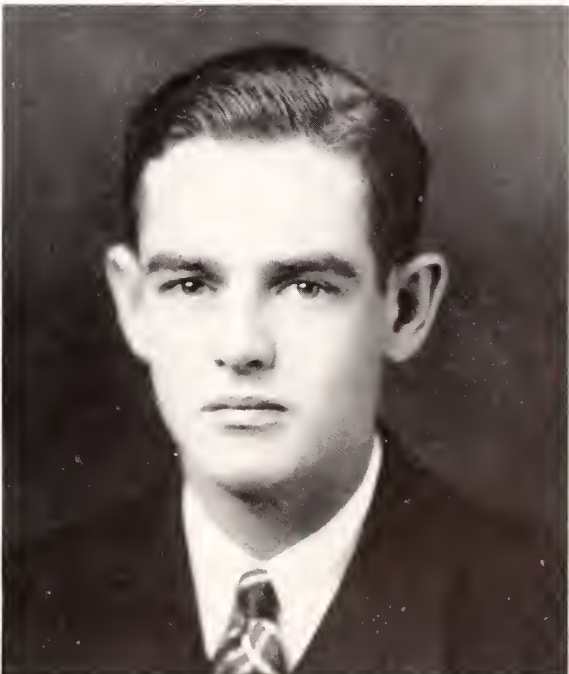

*Bob Caldwell*  
Friendliest

*Pee Wee Armstrong*  
Best Athlete

*Chick Hosch*  
Most Original

*Louie Spencer*  
Best Dressed Student

*W. T. Wood*  
Most Handsome

*Joe Bill Henry*  
Most Typical Freshman



# SHOTS OF CAMPUS LIFE



Ellis ramble buggy  
... Campus leisure  
hour ... Around the  
bull-ring ... Henley  
teaches McCorkle to  
smile ... Out of gas,  
Dick? ... Enjoying  
life ... Freshman  
catches he—! ...  
Caught in confer-  
ence.





# AT MISSISSIPPI STATE...



Grand finale of M  
Club Medicine Show  
... Some protec-  
tion, I'd say ... An-  
nouncer at Med.  
show ... Thames  
turns fem. ... Play-  
ing African game on  
"Y" porch ...  
Moak must have a  
tan ... What a con-  
trast ... Shoot a  
buck.





# SHOTS OF CAMPUS LIFE



*Broke again . . .  
Read-'em-and-weep  
. . . Preparing for  
inspection . . . Just a  
dormitory picture  
show . . . A stude in-  
vention . . . Com-  
mon scene in the  
dorm. . . Interior  
view of Cafeteria . . .  
Nancy does some  
cramming.*

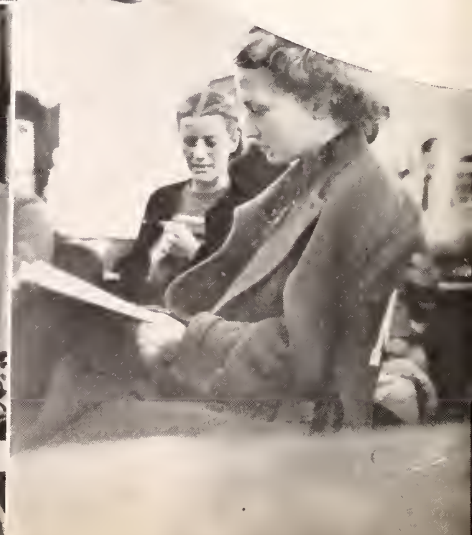
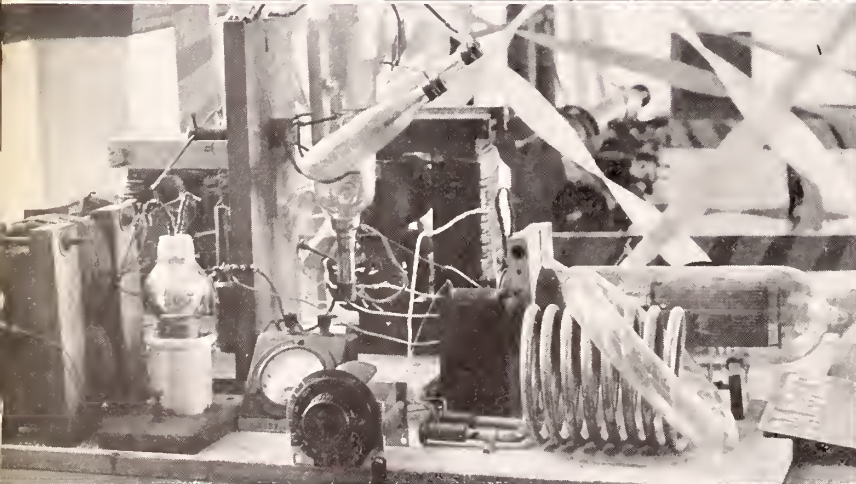



# AT MISSISSIPPI STATE . .



Going home between  
semesters . . . Col-  
lege Drive . . . Show  
windows before Ole  
Miss game . . . An-  
nual Bus. Mgr. prac-  
tices sales talk on  
Dean Willie . . . State  
circles bases in Ole  
Miss game . . . Fa-  
mous campus figure  
. . . General Stephen  
D. Lee.





# SHOTS OF CAMPUS LIFE

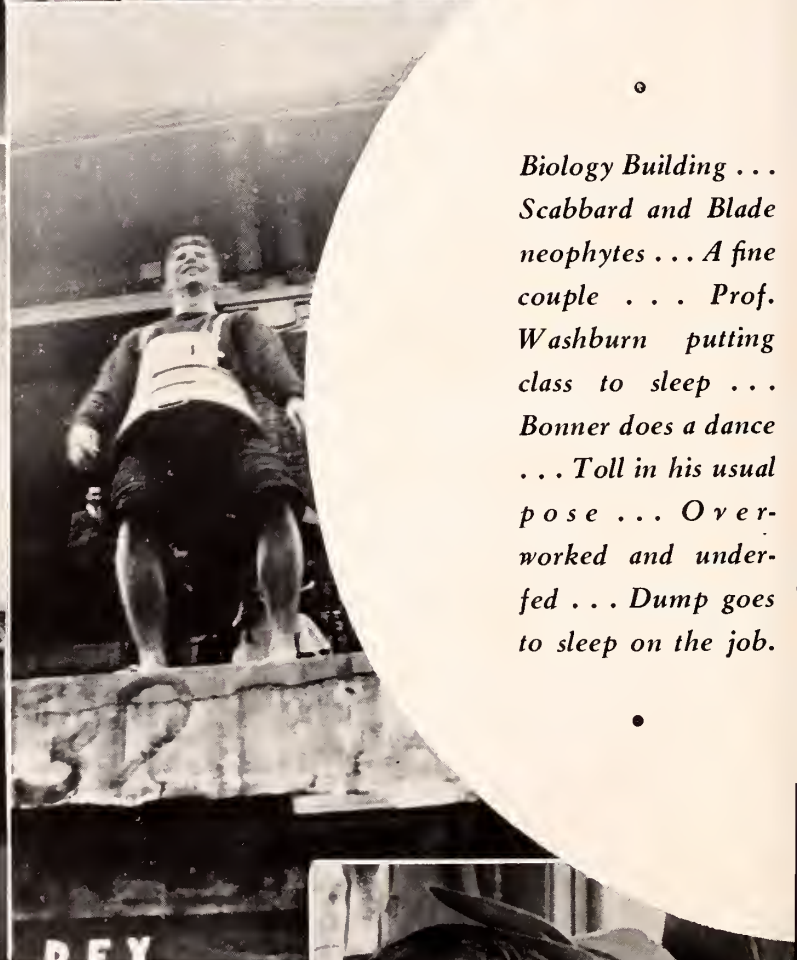

*Biology Building . . .  
Scabbard and Blade  
neophytes . . . A fine  
couple . . . Prof.  
Washburn putting  
class to sleep . . .  
Bonner does a dance  
. . . Toll in his usual  
pose . . . Over-  
worked and under-  
fed . . . Dump goes  
to sleep on the job.*





# AT MISSISSIPPI STATE . .



One of the faithful training planes . . .  
Lee's bust and Lee Hall . . . Buzzard's view of campus . . .  
Three Aces . . . At the airport . . . As read . . . The Dallas Special just before leaving . . . Another training ship.

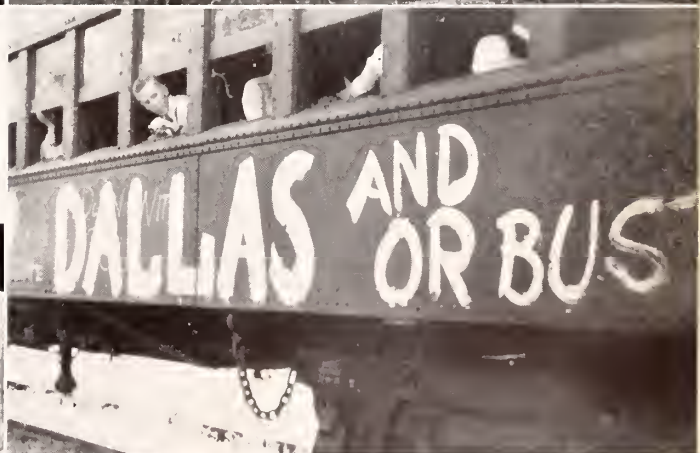



# SHOTS OF CAMPUS LIFE



•

*Pruitt and Reddoch  
exchange head dress  
... Enjoying early  
spring ... The col-  
lege pool ... Look-  
ing through the  
arches ... A college  
journalist ... Slip  
stick contest ... At  
the pool ... Joy  
poses for staff pho-  
tographer.*

•

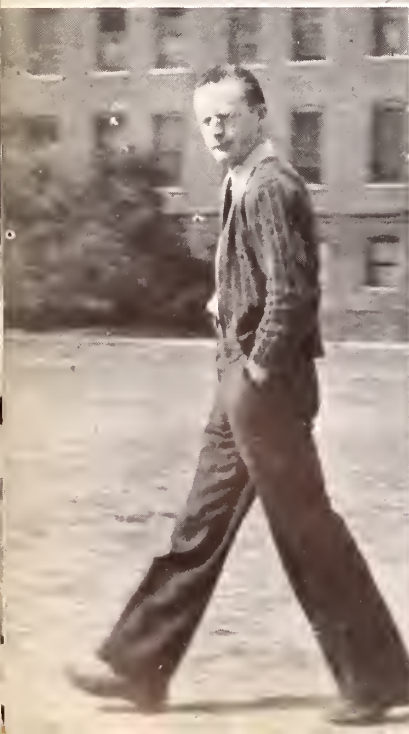



# AT MISSISSIPPI STATE . .



Some gal, eh, kid?  
 . . . Shack slaves . . .  
 Mary Gray and Toll,  
 the mascot . . . Alexander  
 is relieved of  
 pants . . . Mitch talks  
 it over . . . Don't  
 look now . . . Fools  
 playing in the snow  
 . . . Prof. Cooper  
 studies in the flower  
 garden.







LEE HALL



**the classes**





# We Pay Tribute to

Mr. Mitchell Robinson, Secretary and Business Manager of the college, recently tendered his resignation to President G. D. Humphrey, after five years of faithful service in this position. Mr. Robinson, known to students of State and friends as "Mitch," has been constantly active in college affairs, as well as taking a large part in civic work in Starkville and Oktibbeha County.

While here he played a major role in helping State boost its enrollment to an all-time record, and was also instrumental in helping the Maroons attain national recognition in football and in other forms of athletics within recent years. Besides being an asset impossible to replace to the college, Mr. Robinson has been the "Good Samaritan" to a host of State men.

It is possible to compliment Mr. Robinson in many ways, but it is impossible to say enough good things to do him justice. His name will go down in the history of this institution as being one of its greatest and most loyal officers of administration and friend.

An excerpt from the *Reflector* reads as follows: "Mississippi State College is a better school because he was here." This school is going to miss such a fine character and willing worker. He has been instrumental in developing this into one of the greatest and best known schools in the nation."

A quotation from the 1936 *REVEILLE* is as follows: "To Mitchell Robinson, Secretary of the college, goes infinite credit for State's rapid rise in the past few years. Only at great personal sacrifice of time, money and effort to an extent known only to a few has he been able to meet those thousands of obligations and favors which he so cooperatively and cheerfully takes upon himself."

# SENIOR CLASS

## OFFICERS

ORVILLE P. STONE ..... *President*

ULRIC L. DAY ..... *Vice-President*

GEORGE REYNOLDS ..... *Secretary and Treasurer*

H. W. SEEFELD ..... *Life Secretary*





## Members

JACK ABBOTT, JR., K  $\Lambda$ , *Agriculture* . . . . . Helena, Ark.  
A. S. A. E., 3, 4; D. and C. S. A., 1, 2, 3, 4.

JAMES MONROE ALFORD, JR., *Engineering* . . . . . Tylertown  
Tau Beta Pi; A. I. E. E., 3, 4; Berean Class, 2, 3, 4.

JACK S. AMACKER, *Agriculture Ed.* . . . . . Poplarville  
F. F. A. (Future Farmers America).

EDNA ELIZABETH AMES, X  $\Omega$ , *Business* . . . . . Holly Springs

ELTON E. ANDERSON, *Education* . . . . . Philadelphia

JAMES VARDEMAN ANDERSON, *Agriculture* . . . . . Collins  
Co-Lin Jr. College, 1, 2; President Hair and Hide Club, 3; B. S. U. Council, 3, 4; Y. M. C. A. Cabinet, 3, 4; Dramatic Club, 3; Baptist Quartet, 3, 4; Glee Club, 4; Vice-President Hair and Hide Club, 4; Live Stock Judging Team, 3, 4; Berean Class, 3, 4; President B. Y. P. U., 3, 4; Chairman Horse Show Committee.

ROBERT LAMAR ANDERSON, *Business* . . . . . Forest

CHARLES HORATIO ARMSTRONG, K  $\Sigma$ , *Education* . . . . . Jackson  
Student Executive Council, 1, 2; Football, Basketball, Baseball, 1, 2, 3, 4—three letters in each; Co-Captain Football Team, 4; Inter-Fraternity Council, 3; "M" Club.

RICHARD BAKER AUSTIN, JR., *Science* . . . . . Forest  
Beta Beta Beta, 4; Pre-Med Club.

ROBERT KENDALL BAILEY,  $\Sigma$  A E, *Agriculture* . . . . . Hernando

JAMES CURTIS BALL, *Agriculture Ed.* . . . . . Woodland  
Transfer from D. S. T. C.

JAMES WILLIAM BARNETT, *Agriculture* . . . . . Union  
Ag. Club.



# S E N I O R

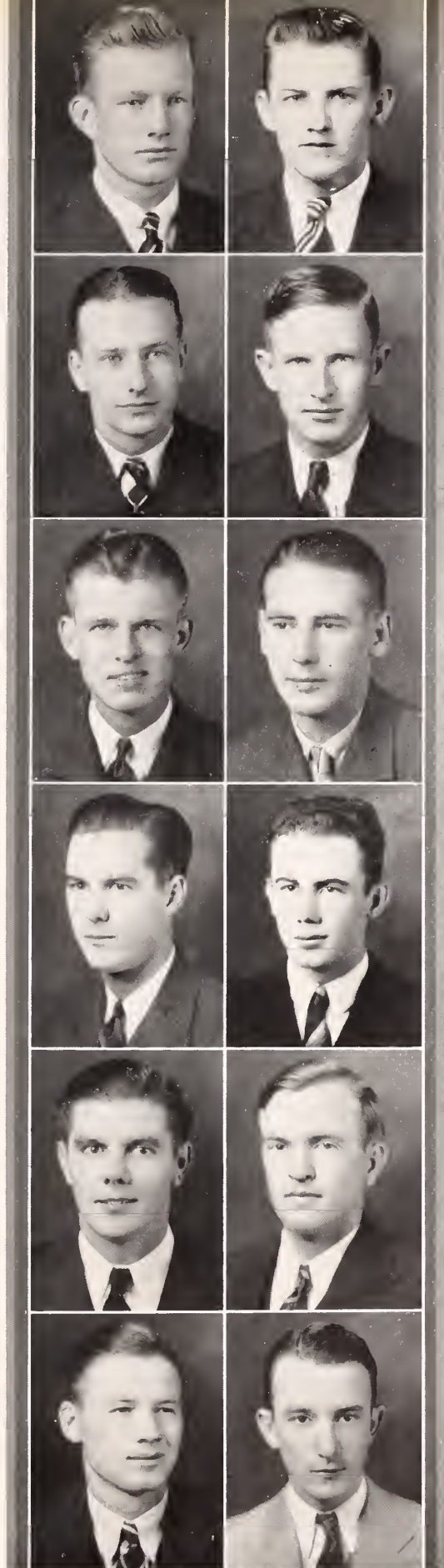

## Members

BENJAMIN FRANKLIN BARRENTINE, *Science* . . . . . Lexington  
Y. M. C. A. Cabinet, 3, 4; Gamma Theta Epsilon, 3, 4.

DAVIS MONROE BATSON, B K, *Agriculture* . . . . . Ellisville  
Agronomy Club, 3, 4; Reporter, 4; Agriculture Club, 3, 4; Vice-President, 4; "Reflector" Staff, 3, 4; Omicron Theta, 3, 4; 1492 Club, 3, 4; "M" Band, 3; Hair and Hide Club, 3; Alpha Zeta, 4; Boxing, 4.

OLIVER KING BATTE, B K, *Business* . . . . . Jackson  
Scabbard and Blade, 3, 4, Captain, 4; Inter-Fraternity Council, 4; Blue Key, 4; Chi Lambda Rho.

FERRILL D. BATTLE, *Business* . . . . . Ridgeland

ALEXANDER ALFORD BATTON, K A, *Business* . . . . . Crystal Springs  
Chi Lambda Rho, 3, 4; President, 4; International Relations Club, 2, 3, 4, Vice-President, 4.

WALTON AVERY BIGGS, K A, *Business* . . . . . Crystal Springs  
International Relations Club, 3, 4; Inter-Fraternity Council, 4.

JAMES ULYSSES BLANCHARD, JR., K A, *Civil Engineering* . . . . . Shelby  
Y. M. C. A. Cabinet, 1, 2, 3, 4; Berean Class, 1, 2, 3, 4; Scabbard and Blade, 3, 4; Blue Key, 4; First Lieutenant Battery K, 4; A. S. C. E., 3, 4.

ROBERT TANKERSLEY BONNEY, Σ A E, *Science* . . . . . Enterprise  
Beta Beta Beta, 4; Scabbard and Blade, 4; Gamma Theta Epsilon, 3, 4; Omicron Theta, 3, 4; "Reflector" Staff, 1, 2, 3; Y. M. C. A. Cabinet, 2, 3, 4; Debate Club, 3; 1492 Club, 1, 2, 3, 4; International Relations Club, 2, 3, 4; Pre-Med. Club, 4; Captain, 4.

JEFFIE TYRONE BOZEMAN, *Agriculture* . . . . . Prentiss  
Co-Lin, 1, 2; President Jeff Davis County Club, 2; Ag. Club, 3.

L. W. BRACEY, *Agriculture* . . . . . McComb

THOMAS TUCKER BRACKIN, JR., *Science* . . . . . State College  
Beta Beta Beta.

THOMAS WALTER BRAND, JR., B K, *Business* . . . . . Decatur

C L A S S



## Members

ROBERT GRANVILLE BRASFIELD, *Agriculture* . . . . . Lorman  
Agronomy Club, 3, 4; Ag. Club, 3, 4.

LESTER BRIDGES, *Education* . . . . . Braxton  
B. S. U. Council, 1, 2, 3, President, 4; Maroon Band, 1, 2, 3, First Lieutenant, 4; Y. M. C. A. Cabinet, 2, 3, Treasurer, 4; Alpha Zeta, 3, Chronicler, 4; F. F. A., 3, 4.

ROBERT EARL BRIGGS, *Electrical Engineering* . . . . . McComb

KINCH EXUM BRISTER, JR., II K A, *Business* . . . Yazoo City  
Kappa Kappa Psi; Dramatic Club, 1; Maroon Band, 1, 2, 3, 4; 1492 Club, 1, 2, 3, 4.

WALTER HOLLIS BROCK, *Mechanical Engineering* . . . McComb  
A. S. M. E., 3, 4; Scabbard and Blade, 3, 4; Y. M. C. A. Cabinet, 2, 3, 4; First Lieutenant Battery L; Berean Class, 1, 2, 3, 4.

S. N. BROWN, JR., *Education* . . . . . Vance  
Beta Beta Beta.

CHARLES CLARK BRYAN, *Electrical Engineering* . . . Woodville  
A. I. E. E., 2, 3, 4; Y. M. C. A. Cabinet, 2, 3, 4; Scabbard and Blade, 4; First Lieutenant Battery K, 4.

JAMES OLIVER BUCHANAN, JR., *Agri. Education* . . . Sandersville  
Hair and Hide Club, 3, 4; F. F. A., 3, 4; Ag. Club, 3, 4; Y. M. C. A. Cabinet, 4; Glee Club, 4.

HOWARD BERNARD BUCKINGHAM, B K, *Elec. and Mech. Engineering* . . . . . Jackson  
A. S. M. E., 3, 4; A. I. E. E., 3, 4; Asst. Student Mgr. Cafeteria, 3, 4.

J. A. BURRIS, *Agriculture* . . . . . Smithdale

MOSS MERSELES BUTLER, K  $\Sigma$ , *Civil Engineering* . . . Jonestown  
Advisory Committee, 3; Y. M. C. A. Cabinet, 4; Dance Committee, 4; Football Banquet Committee, 4.

MARVIN JULIUS BYRD, *Education* . . . . . Richton  
Comrades Class; F. F. A.; Ag. Club; Basketball, '32; Track, '32; Asst. Cheer Leader, 3.

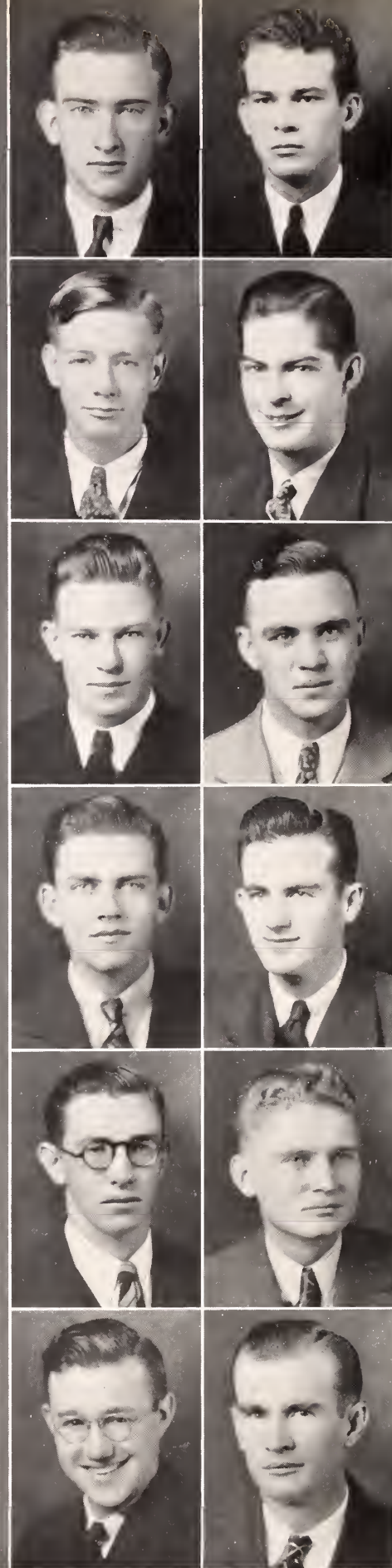

*died:  
May - 1938*

# S E N I O R

## Members

WILLIAM JAMES BYRNE, *Agriculture* . . . . . Prentiss  
Miss. College, 1; Ag. Club, 3; Jeff Davis County Club.

ROBERT STEWART CALDWELL,  $\Sigma$  A E, *Business* . . . Columbus  
President Freshman Class, 1; President Junior Class, 3; "M" Club,  
2, 3, 4; Football, 1, 2, 3, 4; Baseball, 1, 2, 3, 4; Chi Lambda Rho,  
2, 3, 4; Blue Key, 3, 4; Colonel Club, 4; President Student Asso-  
ciation, 4; Y. M. C. A. Cabinet, 4; "Who's Who in American Colleges  
and Universities."

HENRY B. CAPERTON, JR., B K, *Business* . . . . . Noxapater

JOE EDWIN CARRAWAY, *Business* . . . . . Bassfield  
Co-Lin, '33-'34.

PRESTON DEWITT CARTER, JR., *Agriculture* . . . . . Van Vleet  
Ag. Club, 2, 3, 4; Boxing, 3, 4.

HARRISON RANDOLPH CHILTON, K A., *Elec. Eng.* . . . Columbus  
Collegians, 1, 2, 3, 4; A. I. E. E., 3, 4.

LEWIS EDMOND CLAIBORNE, JR., II K A, *Engineering* . Indianola  
A. S. C. E.

DAVID VICTOR COCHRAN, JR., B K, *Agri. Eng.* . . . Gulfport  
A. S. A. E.; D. and C. S. A., 1, 2, 3, 4.

JOE K. COCHRAN, *Agricultural Engineering* . . . . . McLain  
Berean Class, 1, 2, 3, 4; Y. M. C. A., 1, 2; Secretary Perry-Greene  
Club, 1, 2; Secretary Agricultural Engineering Club, 4; Ag. Club, 4.

CHARLES GOVERNOUR COKER, *Civil Engineering* . . Yazoo City  
Engineering Club, 3; A. S. C. E., 4.

DELOS LAMAR COLE, *Agriculture* . . . . . Bogue Chitto  
Berean Class, 3, 4; Agronomy Club, 3, 4; Ag. Club, 4.

JOHN DOYLE COMMER, *Agricultural Education* . . . . . Pope  
F. F. A., 3, 4; Ag. Club, 3, 4; Character Builders Class.

C L A S S



## Members

L. A. CONERLY, *Engineering* . . . . . Tylertown

JOSEPH CLYDE CONGER, G. R., *Science* . . . . . Yazoo City  
Gamma Theta Epsilon, 3, 4.

HOMER VERNON COOPER, K A., *Aero. Engineering* . . . Vicksburg  
Freshman Football, 1; Y. M. C. A. Cabinet, 2, 3, 4; A. S. M. E.,  
2, 3, 4, Chairman, 4; President Glee Club, 4.

WILBUR OLLIVER COURTNEY, *Mech. Engineering* . . . Belzoni  
A. S. M. E., 4; Second Lieutenant Battery K.

HOWARD E. COVINGTON, *Agriculture* . . . . . Louisville  
Vice-President Y. M. C. A., 3; President Y. M. C. A., 4; Vice-  
President Mississippi Y. M. C. A. Associations; Blue Ridge Schol-  
arship; B. S. U. Treasurer, 3; Berean Class Secretary and Treasurer,  
2; President Ag. Club; President B. S. U. Council; Battalion Staff  
Officer.

HARRY OLIVER CRANE, *Mech. Engineering* . . . . . Chicago, Ill.  
Freshman Football; Boxing; A. S. M. E.

FREDDIE BRYAN CRAVENS, *Engineering* . . . . . Bogue Chitto

JOSEPH LEON CRAWFORD, JR., *Agri. Education* . . . . . Tillatoba  
Live Stock Judging Team, 4; Ag. Club, 3, 4; Hair and Hide Club,  
3, 4; F. F. A., 3, 4; Berean Class, 3, 4.

JOHN CROCKER, *Agri. Education* . . . . . Walnut Grove  
F. F. A.

SERVEFUS PERKINS CROCKETT, *Agriculture* . . . . . Barr  
Y. M. C. A. Cabinet, 1, 2, 3, 4; Secretary Ag. Club, 2, 3; Secretary  
Hair and Hide Club, 2, 3; President Hair and Hide Club, 2, 3;  
President Character Builders S. S. Class, 3; President Sunday School  
Class, 4; Vice-President State Methodist Student Council, 2.

JOHN JAMES CROSBY, *Agri. Engineering* . . . . . Kosciusko  
Alpha Zeta Freshman Scholarship Medal, 1; Alpha Zeta, 3, 4, Scribe  
3, Chancellor, 4; Phi Eta Sigma, 3, 4; Inter-College Crops Judging,  
2, 3; Danforth Fellowship, 4; Student Branch A. S. A. E., 3, 4,  
President, 4; Y. M. C. A. Cabinet, 3, 4; Blue Key, 4; Major First  
Battalion.

RUBEN ELLIS CROWE, *Engineering* . . . . . Noxapater



# S E N I O R



## Members

CLAUDE ANTHONY CULPEPPER, K A, *Agriculture* . . . Poplarville

Vice-President Student Association, 4; Chairman Dance Committee, 4; Blue Key, 4; Colonel Club, 4; Ag. Club, 1, 2, 3, 4; Hair and Hide Club, 4; Football, 1; Dad's Day Committee, 2; Gridiron Banquet Committee, 4.

LELAND B. CURTIS, *Business* . . . Jackson

WILLIAM BROWN DARNELL, *Agriculture* . . . DeKalb

DALE DEXTER DAVIDSON, *Agriculture* . . . Montpelier

F. F. A.; Ag. Club; Glee Club, 4.

LONIE HERMAN DAVIS, II K A, *Business* . . . Moss

Co-Editor and Founder "Mis-A-Sip," 4; "Reveille," 2, 3, 4; Pi Kappa Delta Secretary, 3, President, 4; "Reflector," 1, 2, 3, 4; Varsity Debate Team, 2, 3, 4; Debate Club, 1, 2, 3, 4; Y. M. C. A. Cabinet, 2, 3, 4; Omicron Theta, 2, 3, 4; Blue Key, 4.

PAUL ROBERT DAVIS, *Civil Engineering* . . . Meridian

"Who's Who in American Colleges and Universities," 4; Blue Key President, 4; Tau Beta Pi, 4; Scabbard and Blade, 4; Phi Eta Sigma, Founder Mississippi State Chapter, 3; Head Cheer Leader, 4; Business and Co-Founder of "Mis-A-Sip," 4; "Reveille" Staff, 2, 3; Asst. Business Mgr. and Asst. Editor, 3; Student Executive Council, 3, 4; A. S. C. E., 4; Dance Committee, 3; Dad's Day Committee, 3; Y. M. C. A. Cabinet, 3, 4; Captain R. O. T. C., 4; Colonel Club, 4.

ULRIC LEE DAY, K F, *Business* . . . Brookhaven

Student Manager Football and Basketball, 3, 4; Y. M. C. A. Cabinet, 1, 2, 3, 4; "M" Club, 3, 4; Secretary and Treasurer Sophomore Class; Vice-President Senior Class; First Lieutenant Company A.

DEXTER C. DEAN, *Elec. Engineering* . . . Belmont

B. S. U. Council, 3, 4; A. I. E. E., 3; Y. M. C. A. Cabinet, 4; Treasurer Berean Class, 4.

WILLIE CARSON DEES, *Education* . . . Philadelphia

F. F. A., 3, 4; Neshoba County Club, 3, 4.

JOSEPH ROLAND DENTON, K A, *Business* . . . Shelby

"Reveille," 1, 2, 3, 4 Editor-in-Chief, 4; Scabbard and Blade, 3, 4; Y. M. C. A. Cabinet, 2, 3, 4; Chairman Social Committee, 3; "Who's Who in American Colleges and Universities"; First Lieutenant Company B; Berean Class, 1, 2, 3, 4; Publication Board; Extra-Curricular Activities Committee.

BENNIE PARCHMAN DILLWORTH, *Education* . . . Amory

Ag. Club; F. F. A. Secretary.

JAMES OLA DORSETT, *Business* . . . Starkville

C L A S S



## Members

WILLIAM CLAYTON DOWNING, K A, *Business* . . . . . Jackson

Boxing, 2, 4; "M" Club, 2, 3, 5; Secretary and Treasurer Student Body, 3; Inter-Fraternity Council, 3; Scabbard and Blade, 3, 4; Dance Committee, 4; Y. M. C. A. Cabinet, 4.

GALLIE WALTON DRANE, *Science* . . . . . Durant

MARY EMILY DUDLEY, *Science* . . . . . Moorhead

Y. W. C. A. Cabinet, 4; Methodist Student Council, 4.

WALLACE WILLIAM DUNCAN, *Science* . . . . . Aliceville, Ala.

EDWARD COLUMBUS ELLIOTT, *Agriculture* . . . . . Purvis

Freshman Baseball; President Agronomy Club, 3, 4; Ag. Club; B. S. U. Council, 2, 3, 4; Berean Class, 1, 2, 3, 4.

BENJAMIN TECUMSEH ELLIS, G. R., *Business* . . . . . Clarksdale

"Reveille" Staff, 1, 2, 3, 4, Business Manager, 4; Band, 1, 2; Blue Key, 2, 3, 4; Dad's Day Committee, 3; Inter-Fraternity Council, 3, 4; International Relationship Club, 3, 4; Dramatic Club, 1; First Lieutenant.

GEORGE WASHINGTON ESTES, *Education* . . . . . Marietta

Alpha Zeta; Ag. Club; Hair and Hide Club; Collegiate F. F. A. Character Builders Sunday School Class.

ANSEL ESTES, *Education* . . . . . Tylertown

B. S. U. Council, 1, 2, 3, 4; Berean Class, 1, 2, 3, 4; Band, 1, 2, 3, 4; Y. M. C. A. Cabinet, 1, 2, 3, 4; F. F. A., 3, 4.

CHARLES EVERITT, *Science* . . . . . Pelahatchee

Tri-Beta.

JEWEL WINN EWING, *Civil Engineering* . . . . . Gloster

Scabbard and Blade; A. S. C. E.

EDDIS FANCHER, *Business* . . . . . West Point

BERNARD FIERING, *Business* . . . . . New York City

Tennis Team, 3.

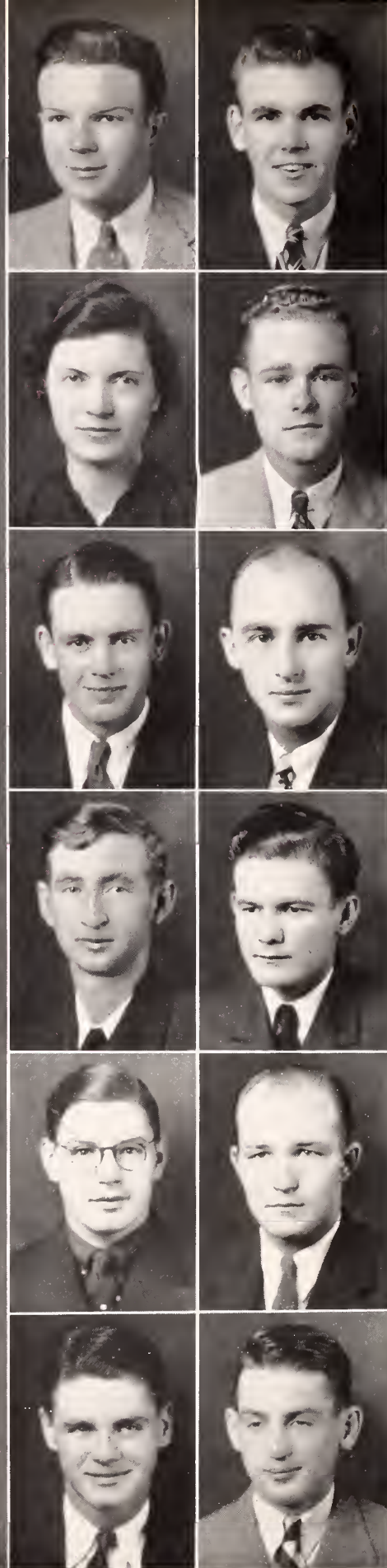

# S E N I O R

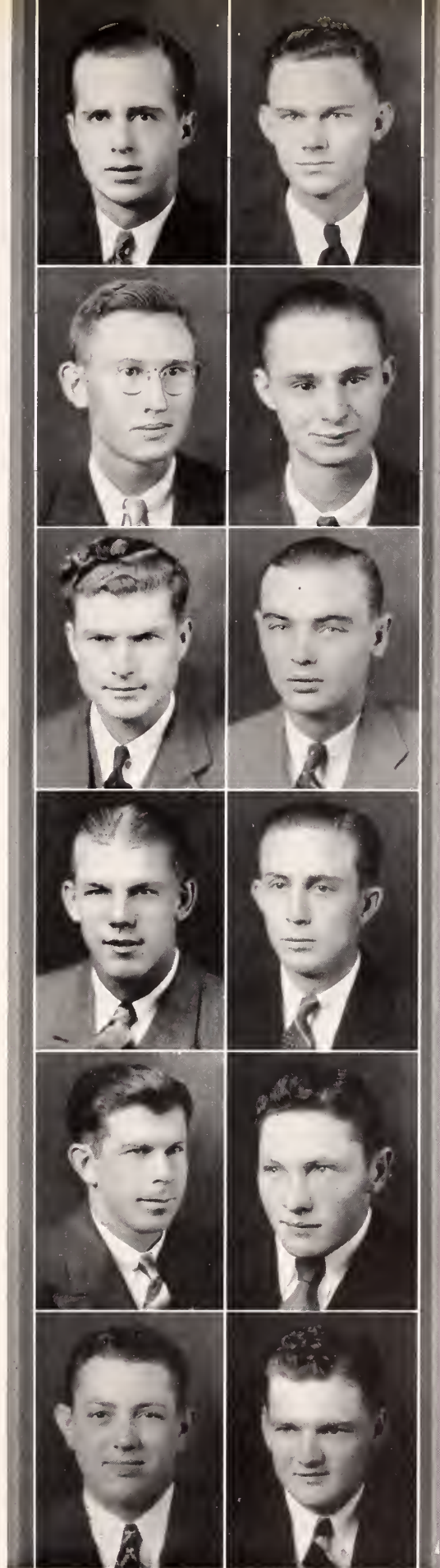

## Members

FRANK EARL FORD, K A, *Business* . . . . . Crystal Springs

VICTOR EVERETT FORTINBERRY, *Agriculture* . . . . . Osyka  
Alpha Zeta; Agronomy Club, 3, 4; Ag. Club, 4; Berean Class; Hair  
and Hide Club.

ERWYN EARL FREEMAN, *Agriculture* . . . . . Artesia  
Alpha Zeta; Agronomy Club, 3, 4.

ALFRED BERNARD FRIEND, JR.,  $\Sigma$  II, *Aero Engineering* . . Sardis  
A. S. M. E., 2, 3, 4; Intra-Mural Boxing, 3.

WILLIAM BELTON GARY, *Agri. Education* . . . . . Embry  
F. F. A.; Ag. Club; Animal Husbandry Club.

JOHN LESLEY GATES, *Agri. Engineering* . . . . . Tchula

CHARLES THOMAS GELATKA, *Civil Engineering* . . Chicago, Ill.  
Tau Beta Pi; A. S. C. E.; Football, 1, 2, 3, 4; Basketball, 2, 3;  
Track, 2, 3, 4; "M" Club, 1, 2, 3, 4; Treasurer "M" Club, 3, 4.

ERNEST PAUL GIEGER, *Agriculture* . . . . . Carriere  
F. F. A.

WILLIAM GREGG GILL, *Civil Engineering* . . . . . Sidon  
A. S. C. E., 4.

JOHN HOLLIS GILMER, *Education* . . . . . Sulligent, Ala.  
Ag. Club, 1, 2, 3, 4; F. F. A., 2, 3; Agronomy Club, 3, 4.

JOSEPH CHARLES GLORIOSO, *Business* . . . . . Isola  
Chi Lambda Rho.

CAMMIE NORMAN GODBOLD, JR., *Education* . . McCall Creek  
Methodist Student Council, 3; Secretary and Treasurer, 4; Y. M. C. A.  
Cabinet, 4; F. F. A., 4; Ag. Club, 3, 4; Hair and Hide Club, 3, 4.

C L A S S



## Members

FRED GOLDENBERG, *Σ A M, Business* . . . . New York City  
Football, 1, 2; Track and Field, 2, 3; Inter-Fraternity Council, 3, 4.

ALBERT SIDNEY GOOCH, II *K A, Science* . . . . Columbus  
Maroon Band, 1, 2, 3, 4; Dramatic Club, 2; 1492 Club; Kappa  
Kappa Psi, 3; Pre-Med Club, 4; Glee Club, 4.

HELEN M. GOODELL, *Business* . . . . . State College

GROVER SALTER GOODWIN, *Education* . . . . . Paulette

JOHN MARTIN GOODWIN, *Science* . . . . . Abbeville

HENRY CHARLES GOTCHER, *Agri. Engineering* . . . . Sherard  
Phi Eta Sigma.

MALCOLM GIBBONS GRAY, *K T, Business* . . . . Lexington  
"M" Club, 2, 3, 4; Chi Lambda Rho, 3, 4; Y. M. C. A. Cabinet, 3, 4;  
Scabbard and Blade, 4; Football, 1, 2, 3, 4; Baseball, 1; Basket-  
ball, 1; Track, 2.

JOHN PERCY GREEN, *Business* . . . . . Petal

CHARLES JULIUS GROHOSKI, *Engineering* . . . . . Jackson  
A. S. M. E.; Baseball, 3, 4.

WILLIAM MORGAN GULLEDGE, *Business* . . . . . Lexington  
Chi Lambda Rho, 3, 4.

EDWIN DEWITT GUY, *Agriculture* . . . . . McComb  
Track, 1, 2; Basketball, 1.

JAMES ROLAND HAMILTON, *Education* . . . . . Hazlehurst  
Ag. Club, 2, 3; Hair and Hide Club, 2; F. F. A., 3, 4; B. S. U.  
Council, 3, 4; Berean Class, 3, 4; Music Director, 4.



# S E N I O R

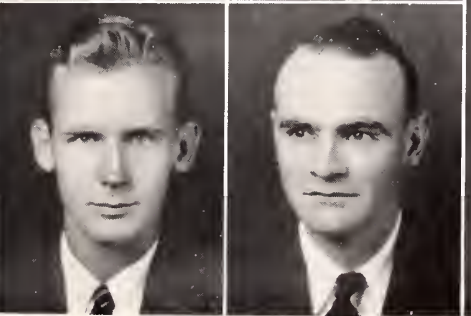
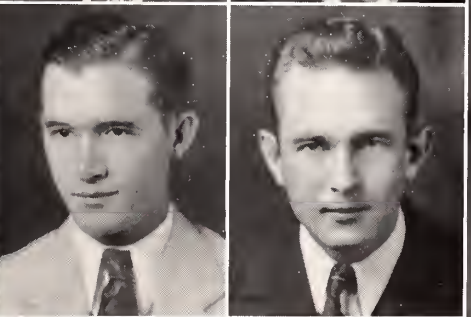
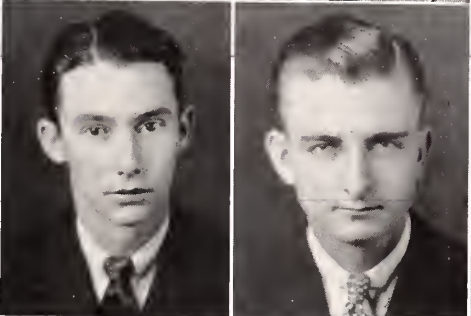
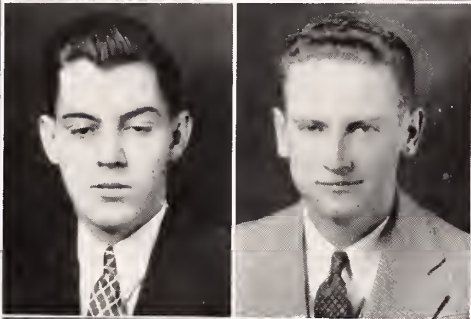
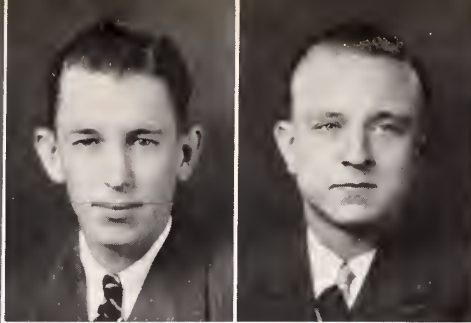

## Members

VICTOR GEORGE HANSEN, K  $\Gamma$ , *Agriculture* . . . . . Gulfport

"Reflector" Staff, 2, 3; Gulf Coast Club, 1, 2, 3, 4; Dairy Club, 2, 3;  
First Lieutenant, 4; Second Lieutenant O. R. C.

FENTON CHANDLER HARBOUR, K A, *Business* . . . . . Meridian

International Relations Club, 2, 3, 4.

EDWARD JOHNSON HARNED, K A, *Civil Eng.* . . . . . Washington, D. C.

Tennis, 2, 3, 4; Captain, 3; K. M. E., 2, 3, 4; Tau Beta Pi, 3, 4;  
A. S. C. E., 4.

WOODROW WILSON HARE, *Education* . . . . . DeKalb

Beta Beta Beta; Kemper County Club.

G. W. HARRINGTON, *Business* . . . . . Gloster

HUMPHREY BROWN HARRIS, *Business* . . . . . Shannon

JAMES HARVEY HARRIS, K  $\Gamma$ , *Agriculture* . . . . . Decatur

JAMES RANDOLPH HARRIS, *Engineering* . . . . . Cary

A. S. C. E., 3, 4; President, 3, 4.

WILLIAM WESTON HARRIS, *Agriculture* . . . . . Decatur

WILLIAM MORRIS HARRISON, K  $\Sigma$ , *Business* . . . . . Ashland

Chi Lambda Rho, 3, 4; Dad's Day Committee, 4; Memorial Com-  
mittee, 4; First Lieutenant.

CHESHIRE W. HAWKEN,  $\Sigma$  A E, *Business* . . . . . Batesville

Seaboard and Blade, 3, 4; Student Council, 4; "M" Club, 2, 3, 4;  
Baseball, 2, 3, 4; First Lieutenant Company D; Associate Business  
Manager "Reveille," 4.

JEFFERSON CLEMENT HERRING, *Education* . . . . . Quitman

F. F. A. Club, 4; Ag. Club, 3, 4; Hair and Hide Club, 3, 4.

C L A S S



## Members

JAMES MAXWELL HIGDON, *Agri. Engineering* . . . . Oxford  
Boxing, 3; Glee Club, 4.

FRED THOMPSON HIGHT, K  $\Sigma$ , *Business* . . . . Kosciusko  
Baseball, 2, 3, 4; Football, 2, 3, 4; Track, 3; Chi Lambda Rho;  
"M" Club.

CALVIN LOVELL HILL, *Science* . . . . . Laurel

FRANK FELDER HILL, K A, *Com. Aviation* . St. Matthews, S. C.  
Y. M. C. A. Cabinet, 2, 3, 4; Asst. Mgr., 1, 2, 3; "Reflector" Staff,  
2, 3, 4; Associate Business Mgr., 4.

VARD HILLMAN, *Agriculture* . . . . . Leakesville

JAMES AVEN HITT, *Agriculture* . . . . . Columbia  
Animal Husbandry Club, 2, 3, 4; F. F. A., 3, 4; Ag. Club, 2, 3, 4.

ALBERT WILLARD HOLLAND, K A, *Civil Engineering* . Meridian  
"Reflector" 1, 2, 3; Omicron Theta, 2, 3, 4; "Reveille," 1, 2, 3, 4;  
Scabbard and Blade, 3, 4; Y. M. C. A. Cabinet, 4; Tau Beta Pi, 4;  
Blue Key, 4; A. S. C. E., 4; Major Artillery.

HENRY HARRIS HOLLAND, *Agri. Education* . . . Morgan City  
Hair and Hide Club; Alpha Zeta; Ag. Club; F. F. A.; Live Stock  
Judging Team, 4; First Lieutenant R. O. T. C.

ROBERT EDWIN HONNELL, JR., *Agriculture* . . . . Corinth  
Ag. Club; Agronomy Club.

CHARLES DURWARD HOOD, *Agriculture* . . . . . Belzoni  
Second Lieutenant Battery L; Berean Class, 2, 3, 4; Ag. Club, 4;  
Agronomy Club, 4.

HARVEY WILLIAM HOWZE, K  $\Sigma$ , *Agriculture* . . . . Sledge

WALTER EDWIN HUBBARD, K  $\Sigma$ , *Agriculture* . . . Shuqualak

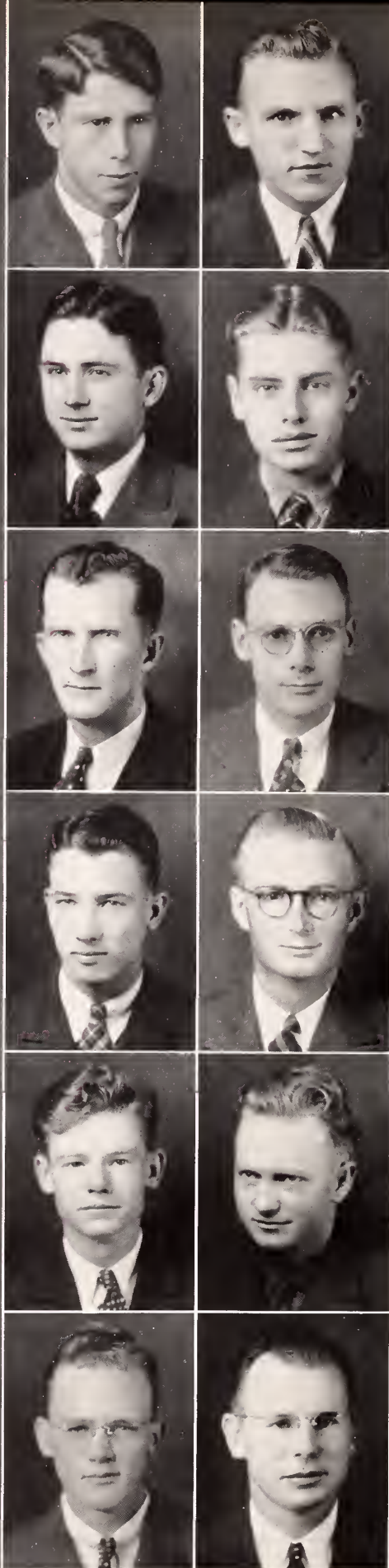

# S E N I O R

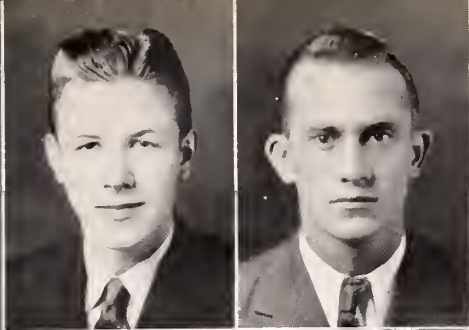

## Members

HENRY COMFORT HUDSON, K A., *Science* . . . . . Durant

Band, 1, 2, 3, 4; Secretary-Treasurer, 3; Vice-President, 4; Kappa Psi Vice-President, 4; Beta Beta Beta; Statesmen, 2; Collegians, 4; Pre-Med. Club.

EUGENE BARRY HUGHES, *Engineering* . . . . . Oakland

A. S. M. E., 3, 4; Berean Class 1, 2, 3, 4; Second Lieutenant Battery I.

NACE H. HULL, *Civil Engineering* . . . . . DeKalb

A. S. C. E., 4.

SHELBY ARNOLD HUTCHINSON, *Science* . . . . . Sturgis

CARL PORTER INMAN, *Education* . . . . . Somerville, Tenn.

Boxing Team 3; Conference Title.

CHARLES EDWARD ISHEE, *Agriculture* . . . . . Louin

Ag. Club, 4; Agronomy Club, 4; Hair and Hide Club, 4.

WILLIAM EDWARD JOBRON, K T, *Business* . . . . . Silver Creek

Co-Lin, 1; Boxing, 2; Y. M. C. A. Cabinet, 3, 4; "Reveille" Staff, 4; Sales Mgr. "Mis-A-Sip," 4; Gridiron Banquet Committee, 4; Berean Class, 2.

J. P. JOHNSON, *Graduate School* . . . . . Chalybeate

PHIL DESAX JOHNSON, *Agriculture* . . . . . Oxford

Ag. Club, 1, 2, 3, 4; Agronomy Club, 4; Glee Club, 4; Comrades Class, 1, 3, 4.

RUFUS ULMER JOHNSON, *Agri. Education* . . . . . Mize

EUGENE GRAY JONES, *Agri. Engineering* . . . . . Moorhead

Agricultural Engineering Club.

THOMAS LEMUILLÉ JONES, *Agriculture* . . . . . Lambert

C L A S S



## Members

WOODROW EUGENE JONES, *Agriculture* . . . . . Decatur

EDWARD ANTHONY KACZKA, *Science* . . . . . Little Rock, Ark.  
Gamma Theta Epsilon; Dramatic Club.

ALFRED KATZENBERG, *Engineering* . . . . . Oxford  
A. S. M. E., 3, 4.

ROBERT JOHN KEENAN, *Business* . . . . . Chicago, Ill.  
Football, 1, 2, 3, 4, Co-captain, 4.

WALTER HOUSE KNOX, JR., *Science* . . . . . Memphis, Tenn.  
Gamma Theta Epsilon, 3, 4; Reporter for "Reflector," 4; Second Lieutenant, 4.

WILLIAM FRANKLIN LAGRONE, *Agriculture* . . . . . Memphis, Tenn.  
Phi Eta Sigma; Debating Club; Agricultural Club.

JESSE CHANDLER LAND, *Agriculture* . . . . . DeKalb  
Ag. Club; Kemper County Club.

ROBERT HOMER LANE, *Agriculture* . . . . . Philadelphia  
F. F. A., 3, 4; Bible Study Class, 3, 4; Hair and Hide Club, 3, 4.

NORMAN ELMO LEACH, *Agri. Engineering* . . . . . Center  
Ag. Engineering Club, 3, 4.

ELBERT LEON LEAKE, *Engineering* . . . . . Maud  
A. S. M. E., 3, 4.

J. E. LEE, *Agriculture* . . . . . Lumberton  
F. F. A.

ROBERT SUMMERS LEOPOLD, *Science* . . . . . Tampa, Fla.  
L. S. U., 1, 2; Kappa Mu Epsilon, 3, 4; Gamma Theta Epsilon, 4;  
Beta Beta Beta, 4; Tennis, 4; Vice-President Pre-Med. Club, 4.

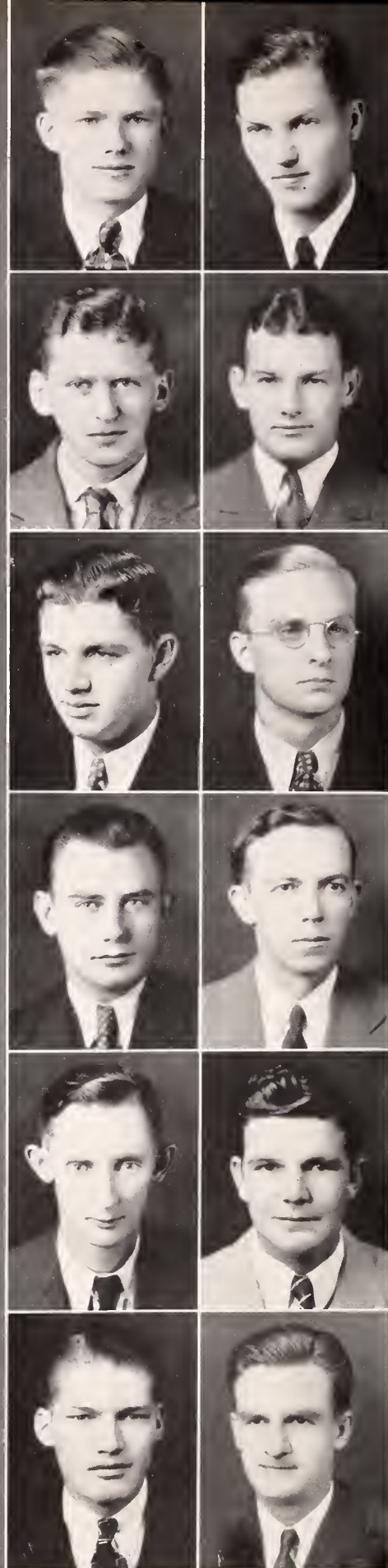

# SENIOR



## Members

WILLIAM DAVID LESTER, B K, *Mech. Engineering* . Inverness  
A. S. M. E., 3, 4; D. and C. S. A., 1, 2, 3, 4.

HAROLD ROLLINS LITTLETON, *Business* . . . . . Ashland

HOUSTON WALKER LONGINO, JR., K T, *Com. Aviat'n* . Silver Creek  
"Reveille" Staff, 3, 4; Flying Club, 3, 4; Y. M. C. A. Cabinet, 4;  
Glee Club, 4; Berean Sunday School Class, 3, 4.

HARRY HOLT LOTT, *Business* . . . . . Carrollton  
Band, 3, 4.

STEPHENS ALEXANDER LOTT, *Business* . . . . . Jackson  
Football, 2, 3, 4; "M" Club.

NORMAN WESLEY LOVITT, *Agri. Education* . . . . . Moselle  
Y. M. C. A. Cabinet, 3, 4; Character Builders, 3, 4; F. F. A., 4.

JOHN MURRAH LOVORN, *Agriculture* . . . . . Louisville  
Agriculture Club; Agronomy Club.

ROBERT ALVA LUTER, JR., *Education* . . . . . Carriere  
Ag. Club, 4; F. F. A., 4; Hair and Hide Club, 4; Character Builders  
Sunday School Class, 4.

SEBYE MANGUM, *Business* . . . . . Starkville

ROWENA MARION, *Science* . . . . . Mooreville  
Character Builders Sunday School Class, 2, 3, 4; Methodist Student  
Council, 4; Y. W. C. A., 4.

HIRIAM HORTON MARTIN, *Education* . . . . . Pittsboro

FAUCETTE HOWARD MASSEY, *Agriculture* . . . . . Carthage  
Ag. Club; Ag. Engineering Club; First Lieutenant Company D.

C L A S S



## Members

EDWARD ALEXANDER MAY, JR., K Γ, *Chem. Engineering* . Jackson  
Gamma Theta Epsilon, 4; A. S. M. E., 4.

WALTER LOVELESS MAXEY, JR., K Γ, *Com. Aviation* . Brandon  
Captain Company D; Basketball, 2, 3; Rankin-Scott Club, 2, 3;  
Dad's Day Committee, 4.

PRESTON C. MCBRIDE, *Agriculture* . . . . . Columbia  
F. F. A.

KENNETH ELBERT MCCOY, *Education* . . . . . Morton  
Alpha Zeta; Hair and Hide Club; F. F. A.; Comrade Sunday School  
Class.

JAMES BARTLEY MCGEHEE, *Education* . . . . . McCall Creek  
4-H Club, 2, 3; Animal Husbandry Club, 1, 2, 3, 4; Ag. Club, 1, 2,  
3, 4; Character Builders Sunday School Class, 1, 2, 3, 4; F. F. A.,  
3, 4, Vice-President, 4; Y. M. C. A. Council, 3, 4; Cadet Lieutenant-  
Colonel, 4.

PRESSLEY CLINTON MCINNIS, *Agri. Education* . . . Leakesville  
F. F. A.

HAROLD S. MCKEOWN, *Agriculture* . . . . . Leland  
Alpha Zeta; Agronomy Club.

WILLIAM FISHER MCLEOD, G. R., *Science* . . . . . Moss Point  
President George Rifles, 4; Inter-Fraternity Council, 3, 4; Blue  
Key, 4.

MATHEW EARL MCRAE, II K A, *Science* . . . . . Laurel  
Kappa Kappa Psi, 3, 4; 1492 Club, 2, 3, 4; Band, 2, 3, 4.

JOSEPH CARL MIDDLETON, *Agri. Education* . . . . . Clinton  
F. F. A.

A. N. MITCHELL, *Agriculture* . . . . . Picayune

GEORGE RICHARD MITCHELL, *Civil Engineering* . . Booneville  
A. S. C. E.; Scabbard and Blade, 2, 3, 4; D. and C. S. A., 2, 3, 4;  
First Lieutenant, 4.



# S E N I O R

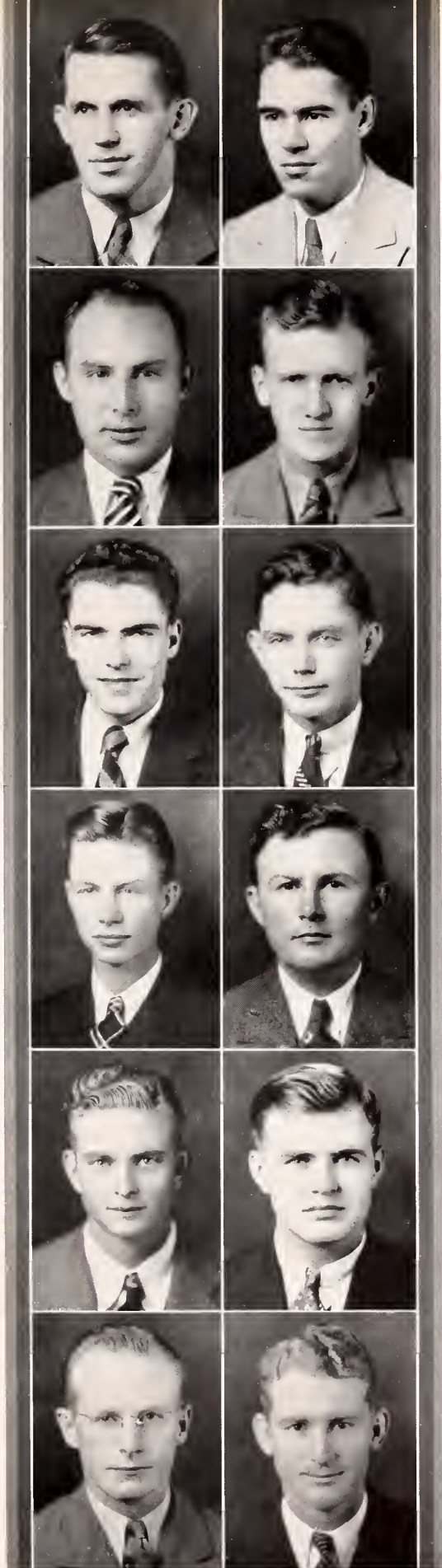

## Members

JOHN BENJAMINE MOAK, *Agriculture* . . . . State College

LOYS ABRIBAT MOLLERE, K  $\Sigma$ , *Mech. Eng.* . . Ponchatoula, La.  
"M" Club, 2, 3, 4; Football, 1, 2, 3, 4; A. S. M. E., 3, 4; Outstanding  
Platoon Commander, 4.

HENRY HUDSON MONTGOMERY, *Agri. Engineering* . Bay Springs  
F. F. A.; Ag. Club; President Jasper County Club; Dance Committee.

HENRY NEVILLE MOORE, II K A, *Business* . . . . Winona  
"Reflector," 1, 2, 3, 4, Business Manager, 4; Chi Lambda Rho, 3, 4;  
Blue Key, 3, 4; Dad's Day Dance Committee, 4; Second Lieutenant  
Company C.

J. K. MORGAN, JR., *Business* . . . . Starkville

WILLIAM BENJAMIN MOSELY, *Agri. Education* . . . Starkville  
Ag. Club, 3, 4; Character Builders Class, 1, 2, 3, 4.

MALCOLM YOUNG MULLEN, K A, *Civil Eng.* . . Dallas, Texas  
Kappa Mu Epsilon, 2, 3, 4; Treasurer, 3; Y. M. C. A. Cabinet, 3, 4;  
Seaboard and Blade, 3, 4; First Lieutenant, 4; Tau Beta Pi, 3, 4;  
Secretary, 4; A. S. C. E., 3, 4; Blue Key, 4; Captain Battery K.

LELAND CLARTIS MURPHREE, *Agriculture* . . . . Lambert  
Agronomy Club, 3, 4; Hair and Hide Club, 4; Live Stock Judging  
Team, 4.

J. M. MYERS, *Science* . . . . Raleigh

CARL WHEELER NAGLE, *Elec. Engineering* . . . Tishomingo  
Kappa Mu Epsilon, 2, 3, 4.

JAMES SHERRILL NASH, *Business* . . . . Starkville  
"Reflector," 1, 2, 3, 4; Associate Editor, 4; Y. M. C. A. Cabinet, 4;  
Associate Editor Student Handbook; Editor and Co-founder of  
"Mis-A-Sip"; Character Builders Class, 1, 2, 3, 4; Freshman "M"  
Book.

JAMES PAUL NEWMAN, *Agriculture* . . . . Liberty  
Hair and Hide Club, 2, 3, 4; Berean Sunday School Class, 2, 3, 4;  
Editor of "The Husbandmen," 3, 4; Ag. Club; Y. M. C. A. Cabinet,  
3, 4.

C L A S S



## Members

JOHN ROLLYN NUTT, *Education* . . . . . Lena

ROBERT BETHANY OWENS, *Elec. Engineering* . . . . . Amory

RUPERT ARNOLD PARHAM, *Agri. Education* . . . . . Smithville  
Ag. Club; Hair and Hide Club; F. F. A.; Berean Sunday School Class.

EDWIN McDONALD PATTERSON, *Elec. Engineering* . . . . . Como  
A. I. E. E., 3, 4.

WILBURN BUCKNER PEARSON, *Engineering* . . . . . Macon

EARL BASKIN PERRY, *Agri. Engineering* . . . . . Rolling Fork

WALTER BENJAMIN PERRY, K A, *Business* . . . . . Hattiesburg  
Inter-Fraternity Council.

IKE BARTON PICKLE, B K, *Business* . . . . . Memphis, Tenn.  
Football, 1, 2, 3, 4.

BELON SANDERS PIERCE, *Agricultural Engineering* . . . . . Fulton  
Ag. Engineering Club, 3, 4; Character Builders Sunday School, 3, 4.

DOY COLLIER PIGOTT, *Agriculture* . . . . . Tylertown  
Ag. Club, 3, 4.

JOHN OSCAR PITTMAN, K  $\Sigma$ , *Business* . . . . . Coffeeville  
Chi Lambda Rho, 3, 4; "Reveille" Staff, 2, 3.

CHARLES HANSFORD POWERS, G. R., *Science* . . . . . Cary  
Dramatic Club, 3; President, 3; Glee Club, 4.

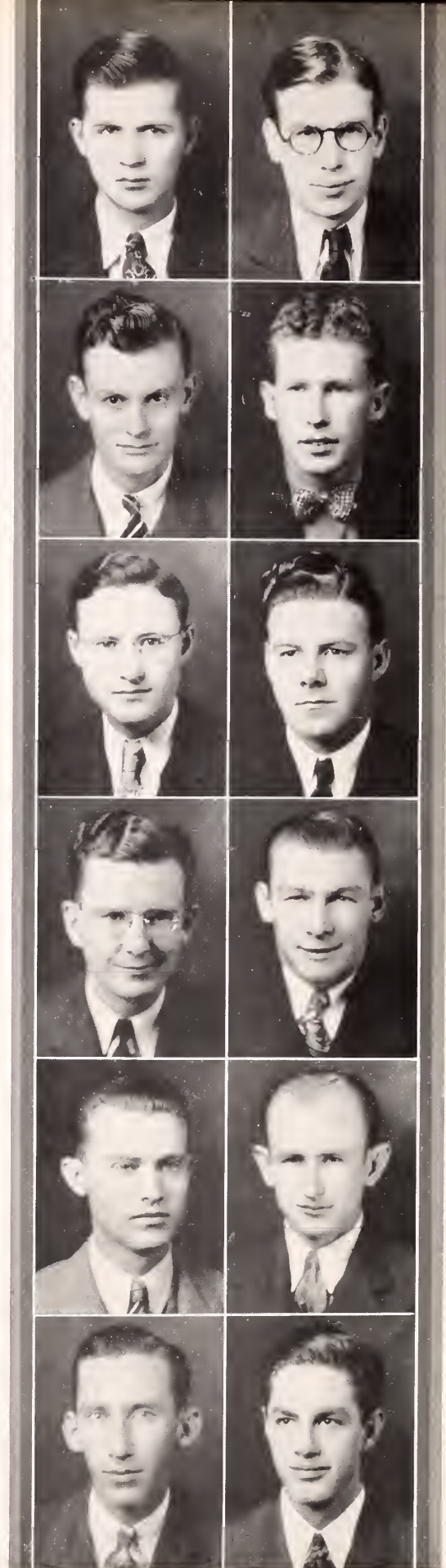

# S E N I O R

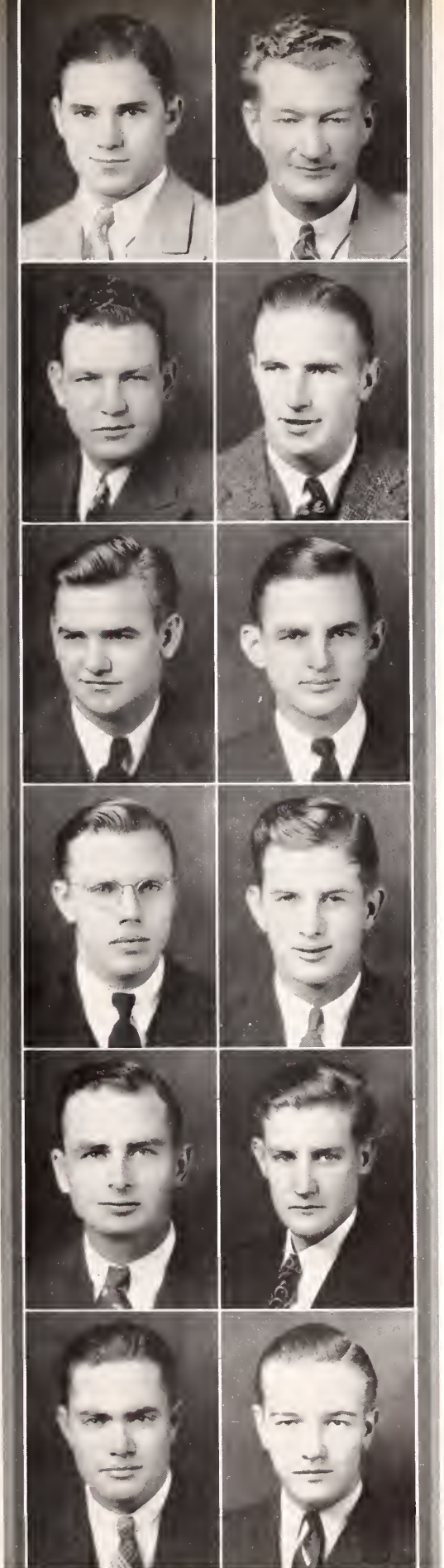

## Members

JAMES HATCHER PRESTIDGE,  $\Sigma$  II, *Agri. Eco.* . . . Tyronza, Ark.  
Boxing, 3.

MALCOLM GILL PRESTIDGE, *Engineering* . . . Bogue Chitto  
K. M. E.; Tau Beta Pi.

WARREN ELSTON RAGLAND, K  $\Gamma$ , *Business* . . . . . Brandon  
Scabbard and Blade, 3, 4; Scott-Rankin Club, 1, 2, 3; Dad's Day  
Committee, 4; First Lieutenant Company C.

IVAN CARL REAGH, *Business* . . . . . Memphis, Tenn.  
Football, 1, 2, 3, 4; Track, 1, 2, 3, 4; Vice-President "M" Club, 4.

NEWMAN LAFAYETTE REESE, *Education* . . . . . Fulton  
F. F. A., 2, 3; B. S. U. Council, 3, 4; Y. M. C. A. Cabinet; Ag. Club.

HOWARD F. REEVES, JR., *Science* . . . . . Summit  
Gamma Theta Epsilon.

ALTON BEEDYE REID, *Agriculture* . . . . . Waterford

GEORGE MARSHALL REYNOLDS, K  $\Gamma$ , *Science* . . . . . Centerville  
Berean Sunday School Class; Pre-Med. Club, 4; Beta Beta Beta  
3, 4; Inter-Fraternity Council, 4; Secretary-Treasurer Junior Class;  
Secretary-Treasurer Senior Class.

SEAB REYNOLDS, JR., K  $\Gamma$ , *Civil Engineering* . . . . . Centerville  
Berean Sunday School Class; Scabbard and Blade, 3, 4; A. S. C. E.,  
3, 4; Y. M. C. A., 3, 4; First Lieutenant, 4.

JOE BYRON RICHARDSON, *Agri. Engineering* . . . . . Union  
Hair and Hide Club, 2, 3, 4; Ag. Engineering, 4.

J. D. RICHARDSON, *Science* . . . . . Philadelphia

RAY DONALD ROBERTS, K  $\Sigma$ , *Science* . . . . . Vicksburg

C L A S S



## Members

WILLIAM MILTON ROBERTS, *Agri. Engineering* . . . . . McAdams

Winner Danforth Fellowship 3; Ag. Club, 2, 3, 4; Ag. Engineering Club, 2, 3, 4.

JAMES ROBERTSHAW,  $\Sigma$  A E, *Business* . . . . . Greenville

Scabbard and Blade, 4; Chi Lambda Rho, 3, 4; Omicron Theta, 3, 4; "Reflector," 1, 2, 3, 4; Sports Editor, 3; Columnist, 4; Y. M. C. A. Cabinet, 2, 3, 4; Executive Council, 3; Business Manager Student Directory, 2, 3; Bus. Mgr. Freshman "M" Book; International Relations Club, 3, 4; "Mis-A-Sip," 4; Contest Editor, 4; Sports Editor, 4; First Lieutenant Battery K; Dramatic Club.

WILEY CAREY ROBERTSON, *Education* . . . . . Ellisville

ERASTUS NEWTON ROSS, JR., B K, *Agriculture* . . . . . Pelahatchee

"Reflector" Staff, 1, 2, 3, 4; Editor, 4; Blue Key, 3, 4; Scabbard and Blade, 3, 4; Y. M. C. A. Cabinet, 2, 3, 4; Chairman of Publicity Committee, 3; Vice-President B. S. U. Council, 2, 3; Omicron Theta, 2, 3, 4; President, 4; Extra-Curricular Activities Committee, 4; Publication Committee, 4; President Debate Club, 2, 3; Scott-Rankin County Club, 1, 2, 3, 4; Berean Sunday School Class, 1, 2, 3, 4; Ag. Club, 1, 2, 3, 4; Second Lieutenant Company B; "Who's Who in American Colleges and Universities"; Agronomy Club, 3, 4.

THOMAS HARRISON ROUSSEAU, JR., K T, *Science* . . . . . Jackson

Tennis, 2, 3, 4; Captain Tennis Team, 4.

CARMEL JOSEPH SAIA, *Business* . . . . . Greenville

Football, 1, 2, 3, 4; Boxing, 2; "M" Club; Y. M. C. A. Cabinet; Scabbard and Blade, 4.

LEO WILSON SALTER, *Education* . . . . . Philadelphia

F. F. A., 3, 4; Hair and Hide Club, 3, 4; Bible Class, 3, 4; Berean Sunday School Class, 3, 4.

HAROLD AUBREY SANDERS, K  $\Sigma$ , *Business* . . . . . Clarksdale

Football, 2, 3, 4; Boxing, 2, 3; "M" Club; Chi Lambda Rho, 3, 4; Vice-President Chi Lambda Rho, 4; Inter-Fraternity Council, 3, 4; President, 4; Student Manager Cafeteria, 4; "Who's Who in American Colleges and Universities," 4.

VERNIE LAMAR SAXON, *Business* . . . . . Meadville

HERMAN WILLIAM SEEFELD, JR., *Business* . . . . . Laurel

Chi Lambda Rho, 2, 3; Phi Eta Sigma, 1, 2; Secretary and Treasurer Chi Lambda Rho, 4; Life Secretary Senior Class.

EDWARD BERNARD SENTER, *Elec. Engineering* . . . . . Macon

Tau Beta Pi; A. I. E. E.; Secretary, 3; Vice-Chairman, 4.

EDGAR LYLE SESSUMS, *Education* . . . . . Moorhead

F. F. A.

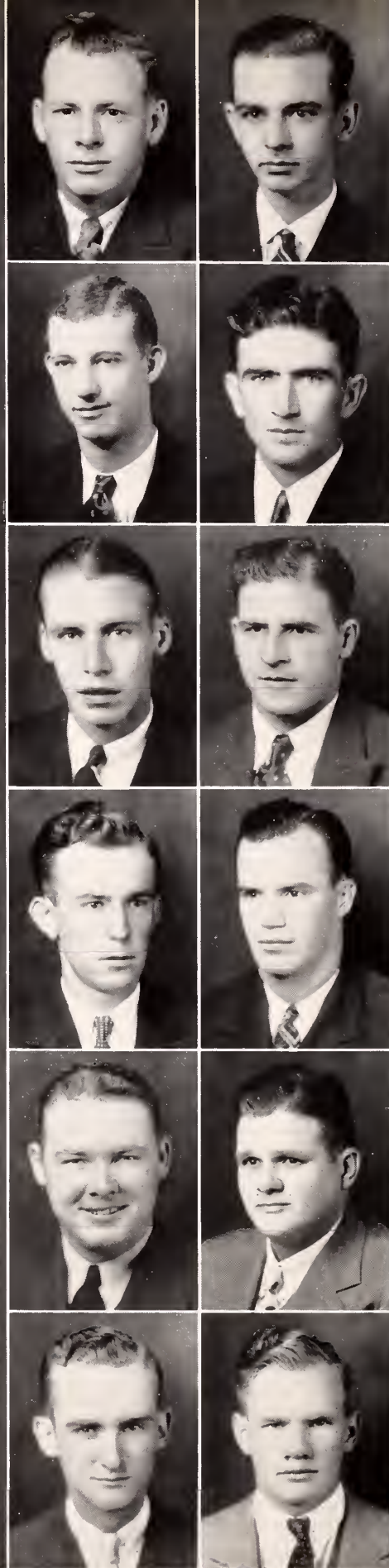

# S E N I O R

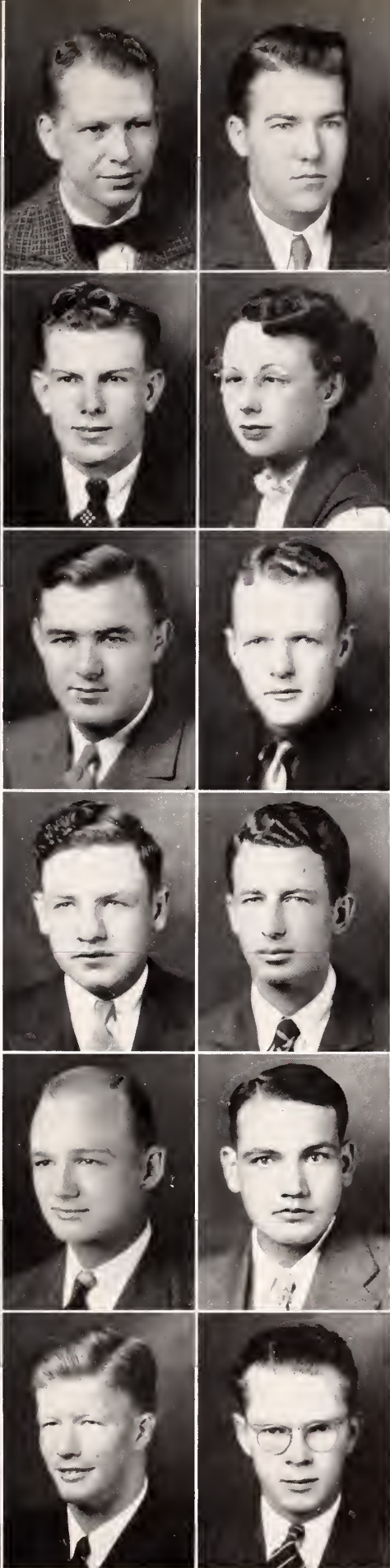

## Members

CYRUS MARTIN SHIPP, K T, *Elec. Engineering* . . . Dupo, Ill.

Kappa Kappa Psi; 1192 Club; A. I. E. E., 3, 4; Band, 1, 2, 3, 4; President, 4; Collegians, 2, 3, 4.

WILLIAM HARRISON SHORT, *Mech. Engineering* . . . Crenshaw

A. S. M. E., 3, 4.

SHELBY SEABORN SHOWS, *Agriculture* . . . . . Ellisville

Hair and Hide Club, 3, 4; Ag. Club, 3, 4; Agronomy Club, 3, 4; 4-H Club, 3, 4; Glee Club, 4; Dance Committee, 4.

MARY EVELYN SHROPSHIRE, *Business* . . . . . Birmingham, Ala.

HUGH SHUTTLEWORTH, *Business* . . . . . Tchula

JAMES BAILEY SMALL, II K A, *Business* . . . . . Jackson

Secretary-Treasurer Freshman Class; Band, 1, 2, 3, 4; First Sergeant, 3; Captain, 4; Drum Major, 1, 2, 3, 4; Chi Lambda Rho, 3, 4; Student Dance Committee, 3; Kappa Kappa Psi, 3, 4; President, 4; Blue Key, 4; Associate Business Manager "Reflector," 4.

CHARLES LEE SMALLEY, *Agriculture* . . . . . Purvis

Service Medal (Junior College), '34; Hair and Hide Club, 4; Ag. Club, 3, 4.

HOWARD BURGESS SMITH, *Horticulture* . . . . . Laurel

Boxing, 2; President Horticulture Club, 4.

JAMES RANDOLPH SMITH, JR., K A, *Elec. Eng.* . . . Hattiesburg

A. I. E. E., 4.

LESSIE FRED SMITH, *Education* . . . . . Norfield

WILLIAM LAWRENCE SOLOMON, JR., *Business* . . . . . Belzoni

Football, 1, 2, 3; Baseball Manager, 3, 4; Colonel Club, 4; Y. M. C. A. Cabinet, 1, 2; "M" Club.

OSWALD SPENCE, *Chem. Engineering* . . . . . Hattiesburg

Gamma Theta Epsilon, 3, 4; Secretary-Treasurer, 4; A. S. M. E., 4.

C L A S S



## Members

LOUIE CLYDE SPENCER, *Σ A E, Business* . . . . . McCarley

"Reflector" Business Staff, 1, 2; Inter-Fraternity Council, 3, 4;  
Vice-President Inter-Fraternity Council, 4; President S. A. E., 3;  
Blue Key; Chi Lambda Rho; Best Dressed, 3.

WILLIAM EDWARD SPENGLER, *Business* . . . . . Pickens

CHARLES WILLIAM STEADMAN, *Agri. Engineering* . . . . . West Point

Football, 3, 4; A. E. S. A., Treasurer "M" Club.

MARTIN SIEGENGA, *Business* . . . . . Pass Christian

HUBERT LEE STEPHENS, *Agriculture* . . . . . Purvis

Agronomy Club, 4; Ag. Club, 4.

JOHN ED STEVENS, *Science* . . . . . Itta Bena

Gamma Theta Epsilon, 4.

ORVILLE PATTON STONE, *K Σ, Science* . . . . . Jackson

Vice-President, 1, 2, 3; President Senior Class; President "M" Club,  
4; "Reveille," 3, 4; Y. M. C. A. Cabinet, 4; Blue Key, 4; Phi Eta  
Sigma; Basketball, 2, 3, 4; Inter-Relations Club, 3, 4.

WILLIAM HURSELL STRAHAN, *Agriculture* . . . . . Lumberton

Glee Club, 4.

WILLIAM GAINES STUBBLEFIELD, *Civil Engineering* . . . . . Columbia

A. S. C. E., 3, 4.

A. B. STUBBS, G. R., *Business* . . . . . Philipp

Football, 1, 2, 3, 4; Boxing, 3; Baseball, 3, 4; Track, 3; Inter-  
Relations Club, 4; "M" Club, 4.

ARCHIE FREDRIC STUBBS, G. R., *Education* . . . . . Philipp

Seaboard and Blade, 4; Y. M. C. A. Council, 2, 3, 4; Baseball, 1, 2;  
Football, 2.

ROBERT WELMA THAMES, *K Γ, Education* . . . . . Jackson

Football, 3, 4; Basketball, 3; Student Executive Council, 3; "M"  
Club, 3, 4; Colonel Club, 4.

ALBERT LUTHER TIDWELL, *Education* . . . . . Lexington

F. F. A., 2, 3.

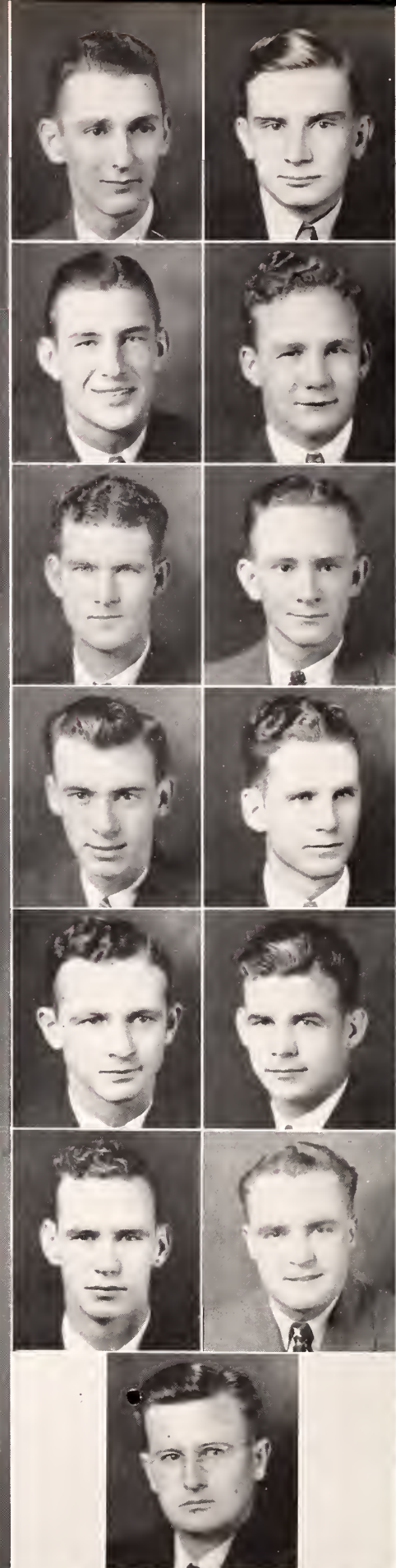

*Died:  
Aug. 4, 38  
Dandolph  
field - Texas*

# S E N I O R

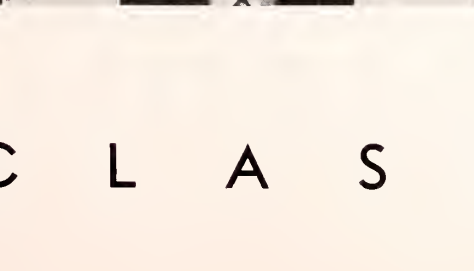
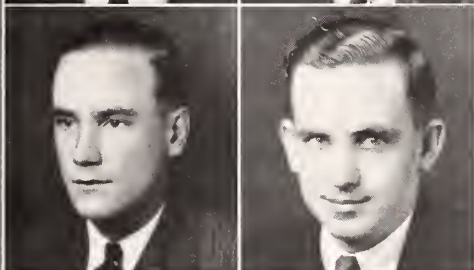
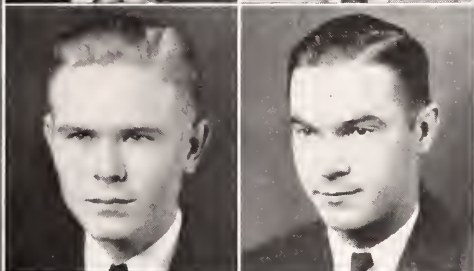
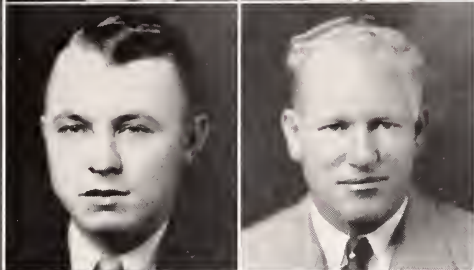
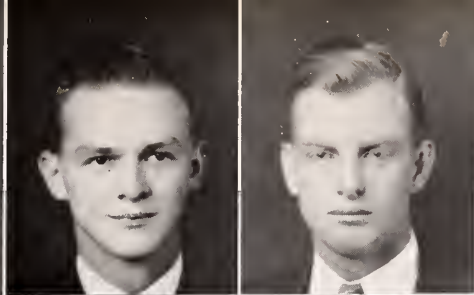

## Members

THOMAS KING TRIGG, *Σ A E, Elec. Engineering* . . . Greenville  
Tau Beta Pi, 4; Scabbard and Blade, 3, 4; Kappa Mu Epsilon,  
2, 3, 4; First Lieutenant R. O. T. C., 4; A. I. E. E., 3, 4.

ROLF TULLOS, *Agricultural Education* . . . . . Deemer

BEAUFORD ETHEL TURNER, *Education* . . . . . Philadelphia  
F. F. A., 4; B. Y. P. U., 1, 2, 3, 4; Berean Class, 2, 3, 4; Bible  
Class, 4; Hair and Hide Club, 3.

ERIC LARKIN TURNER, *Business* . . . . . McCool  
Football, '34.

QUITMAN STEWART VAIL, *Agri. Education* . . . . . Montpelier  
Alpha Zeta, 3, 4; "Chronicle," 3; Sensor 4; Ag. Club, 1, 2, 3, 4;  
President, 3; Vice-President, 4; Dairy Products Judging Team, 3, 4;  
Co-President Clay County Club, 3; Berean Class, 1, 2, 3, 4.

HUBERT T. VARDAMAN, *Agri. Education* . . . . . Hermanville

WALTER HALL WADDELL, *Education* . . . . . Brandon

WINANS PEARSOL WALL, *Education* . . . . . Scooba

JAMES FRED WALTERS, II *K A, Education* . . . . . Laurel  
Blue Key; Football, 1, 2, 3, 4; Basketball, 2, 3, 4; Baseball, 1, 2, 3, 4;  
Best Athlete, 3; President Class, 2; "M" Club.

ROBERT ALLEN WARD, *Dairy Manufacturing* . . . . . Kosciusko  
Alpha Zeta, 3; President Dairy Club, 4; Dairy Products Judging  
Team, 4.

ROBERT BERNARD WARD, *Science* . . . . . Pelahatchee

C. SCOTT WARE, *Agriculture* . . . . . Sidon

LEO PERRY WARNICK, *Elec. Engineering* . . . . . McComb  
Band, 2, 3; Kappa Kappa Psi.

C L A S S



## Members

WOODROW W. WATKINS, *Agri. Education* . . . . . Dixon  
F. F. A., 3, 4; Neshoba County Club, 3, 4.

C. D. WATTS, *Business* . . . . . Starkville

THOMAS OWEN WEATHERLY, *Business* . . . . . Kosciusko

SHELDON MAGRUDER WEBB, K  $\Gamma$ , *Business* . . . . . Florence  
Assistant Sales Manager "Mis-A-Sip," 4; Associate Business Manager "Reflector," 4; Scott-Rankin Club, 1, 2, 3; Dad's Day Dance Committee, 4.

HAROLD WARREN WEBSTER, *Civil Engineering* . . . Vicksburg  
A. S. C. E., 4; Y. M. C. A. Cabinet, 2, 3, 4; Kappa Mu Epsilon, 2, 3, 4; Secretary, 4; Captain Battery I 4; Phi Eta Sigma, 3.

MRS. JESSE MICHAEL WEEKS, *Business* . . . . . Starkville

GEORGE STEPHENSON WEEMS, H K A, *Science* . . . . . Shubuta  
Rifle Team, 4; Band, 2, 3; 1492 Club, 1, 2, 3, 4; Gamma Theta Epsilon, 3, 4; President, 4; Boxing, 3; A. S. M. E., 4; Debate Club, 3, 4; Character Builders Sunday School Class, 1, 2, 3, 4.

MARY VIRGINIA WEEMS, X  $\Omega$ , *Science* . . . . . Shubuta  
Student Executive Council 4; Colonel Club, 4; "Who's Who in American Universities and Colleges," 4; Dramatic Club, 3.

WILLIAM STRONG WEISSINGER, K  $\Sigma$ , *Business* . . . . . Cary

JAMES WALKER WHEELER,  $\Sigma$  A E, *Elec. Engineering* . . . Cleveland  
"Reflector" Staff, 1, 2; K. M. E., 2, 3, 4; Tau Beta Pi, 3, 4; Vice-President, 4; Blue Key, 3, 4; A. I. E. E., 3, 4; Chairman, 4; Radio Club, 3, 4; Vice-President, 4.

JAMES WILLIAM WHELAN, *Engineering* . . . . . Carthage

HARRY EDWARD WHITE, K  $\Sigma$ , *Business* . . . . . Florence  
Y. M. C. A. Cabinet, 2, 3, 4; Associate Business Manager "Reflector," 4; Baptist Student Union Council, 1, 2; Scott-Rankin Club, 1, 2, 3; Dad's Day Dance Committee, 4; Second Lieutenant Company B; Associate Editor Student Handbook, 4.

W. W. WHITTEN, *Agri. Education* . . . . . Blue Springs

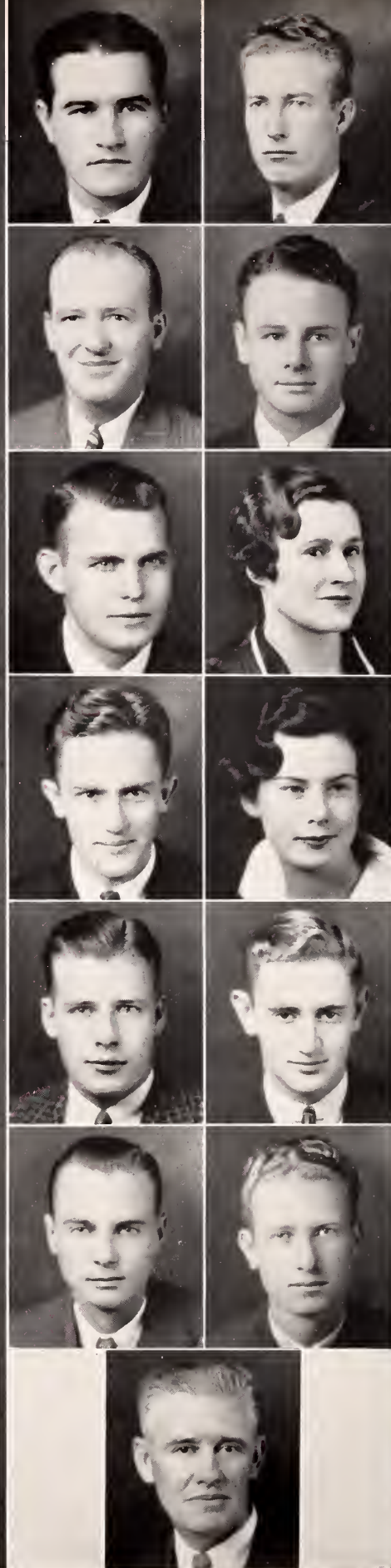

# S E N I O R



## Members

STANLEY FRANCIS WIELGOSZ, *Business* . . . . . Chicago, Ill.

Chi Lambda Rho; "M" Club; Freshman Football; Football, 2, 3, 4;  
Track, 2, 3; Tri-State Heavyweight Wrestling Champion, 1, 2, 3, 4.

CHARLES LESLIE WILKINSON, JR., *II K A, Chem. Eng.* . . . Yazoo City

Phi Eta Sigma; Kappa Mu Epsilon, 2, 3, 4; Gamma Theta Epsilon,  
3, 4; Vice-President, 4; A. S. M. E., 4.

HUMPHREY WILLIAMS, *Agriculture* . . . . . Ackerman

W. E. WILLIAMS, *Agri. Education* . . . . . State College

JAMES FREEMAN WILLIAMSON, *Engineering* . . . Pleasant Grove

A. S. M. E., 3, Secretary and Treasurer, 4.

RALPH LEE WILSON, *B K, Engineering* . . . . . Jackson

"Reflector," 2, 3, 4, Feature Editor, 3, Associate Editor, 4; Kappa  
Mu Epsilon, 2, 3, 4; President, 4; Y. M. C. A. Cabinet, 3; Omicron  
Theta, 2, 3, 4; Vice-President, 4; Phi Eta Sigma, 3, 4; Tau Beta  
Pi, 3, 4; A. I. E. E., 4.

THOMAS WOODROW WILSON, *K Γ, Business* . . . . . Prentiss

CHARLES JOE WOODRUFF, *Education* . . . . . Moorhead

DORRIS DURELLE WOOD, *K Σ, Agriculture* . . . . . Shaw

Baseball, 2, 3, 4; Boxing, 2, 3.

GLENN BRYANT WORLEY, *Science Education* . . . . . Marks

Winner Sorois Scholarship; Beta Beta Beta, 4; Character Builders,  
3, 4; Quitman County Club, 3, 4; Education Club, 4; Pi Gamma  
Mu, 4.

FRANK BRAGG WYLIE, *II K A, Civil Engineering* . . . . . Duncan

Y. M. C. A. Cabinet, 1, 2, 3, 4; President "Y" Council, 1; Kappa  
Mu Epsilon, 2, 3, 4; Vice-President, 3; "Reflector," 2, 3; Omicron  
Theta, 2, 3, 4; Blue Key, 2, 3, 4; Vice-President, 4; Phi Eta Sigma,  
3, 4; A. S. C. E., 3, 4; Scabbard and Blade, 3, 4; Inter-Fraternity  
Council, 3, 4; Tau Beta Pi, 3, 4; President, 4; Cadet Colonel, 4.

JAMES LANIER YEATES, *Business* . . . . . Starkville

ZENO LANIER YEATES, *K A, Civil Engineering* . . . Starkville

Society Editor "Reflector," 2, 3, 4; Omicron Theta; Phi Eta Sigma;  
Y. M. C. A. Cabinet, 3, 4; Chairman Social Committee, 4; A. S. C. E., 4.

MAXIE CHARLES ZACHARIAH, *Σ A M, Civil Eng.* . . . Indianola

Engineers Club, 3; A. S. C. E., 4.

C L A S S





*Here are a few of the  
Unpleasantest words that  
ever blotted paper.*

*Shakespeare—Merchant of Venice.*

# J U N I O R C L A S S

## OFFICERS

DICK BRADLEY . . . . . *President*

WALTON T. WOODS . . . . . *Vice-President*

STANLEY WALKER . . . . . *Secretary and Treasurer*

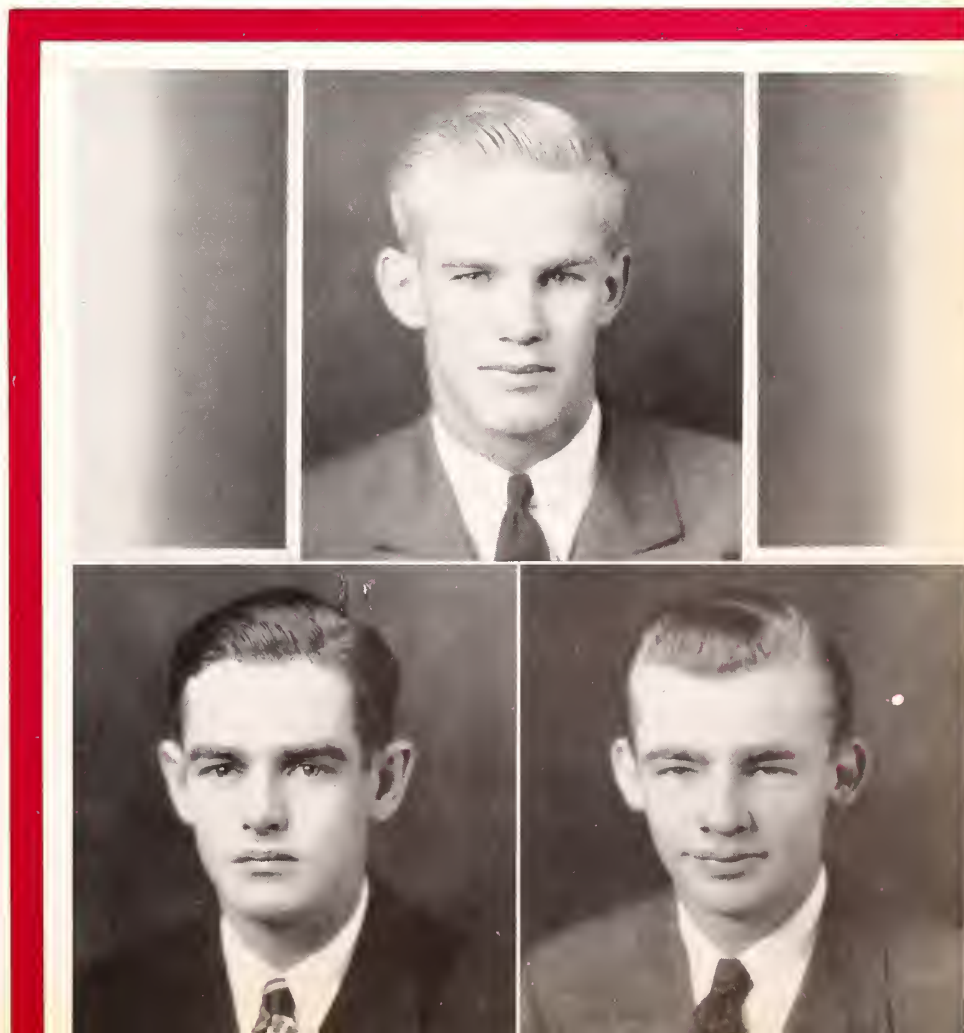





### Members

J. E. ADAMS	Boyle
Science	
J. V. ADAMS	Amory
Science	
F. S. AGNEW	Bethany
Engineering	
J. T. ALEXANDER	West
Science	
W. H. ALLEN, K $\Sigma$	Olive Branch
Engineering	
E. F. ANDERSON	Gulfport
Business	
J. W. AUSTIN	Forest
Science	
M. D. BAINE, JR.	Durant
Business	
G. E. BAIRD, $\Sigma$ A E	Inverness
Agriculture	
J. B. BAIRD, $\Sigma$ A E	Inverness
Agriculture	
SUE MILDRED BAIRD X $\Omega$	Inverness
Business	
A. B. BAKER	Cruger
Business	
P. L. BANKS, K $\Sigma$	Indianola
Engineering	
C. A. BARNETT	Union
Agriculture	
T. W. BARNETT, K $\Gamma$	Magee
Engineering	
W. T. BARNETT, JR., $\Sigma$ A E	Booneville
Agriculture	
C. A. BARRETT, $\Sigma$ H	Vicksburg
Business	
FRANCES JEANETTE BARTRAN	Laurel
Business	
S. T. BATTON	Raleigh
Agriculture	
D. M. BEADEL	Lobdell
Agriculture	
O. E. BEASLEY	State College
Agriculture	
S. L. BELL	Water Valley
Engineering	
H. G. BETTS	Caledonia
Agriculture	
J. A. BLANCHARD, JR., K A	Gunnison
Agriculture	
DAN BLAND	Millington, Tenn.
Agriculture	
W. D. BLIZZARD	New Albany
Agriculture	
T. M. BLYTHE	Hickory Flat
Agriculture	

# JUNIOR CLASS

## Members

W. H. BOBB, Σ A E	Cleveland
<i>Engineering</i>	
M. W. BOND	Lauderdale
<i>Engineering</i>	
E. W. BOND	Hattiesburg
<i>Engineering</i>	
T. W. BONNER	Jackson
<i>Agriculture</i>	
J. E. BOONE	Byram
<i>Science</i>	
C. R. BOONE, JR.	Fayette
<i>Engineering</i>	
A. A. BOUNDS	DeKalb
<i>Engineering</i>	
R. BOUTWELL	Pachuta
<i>Business</i>	
H. L. BOWLING	Meadville
<i>Science</i>	
R. L. BRADLEY, JR., Σ A E	Columbus
<i>Agriculture</i>	
L. O. BRADSHAW	Morton
<i>Education</i>	
F. M. BREWER, K Σ	Byhalia
<i>Engineering</i>	
W. H. BRISTER	Yazoo City
<i>Business</i>	
A. E. BRITT	Indianola
<i>Engineering</i>	
B. L. BROOME	Prentiss
<i>Engineering</i>	
J. H. BROWN	Newton
<i>Business</i>	
D. W. BROWN	Jackson
<i>Business</i>	
C. E. BROWNING	Mayhew
<i>Engineering</i>	
W. M. BRUCE	Ackerman
<i>Engineering</i>	
J. L. BRYAN, JR.	Amory
<i>Science</i>	
HARRY BUCKLEY	Cleveland
<i>Agriculture</i>	
D. S. BUTLER, K Σ	Jonestown
<i>Engineering</i>	
W. B. CALHOUN	Meridian
<i>Com. Aviation</i>	
T. F. CAMERON, JR., K A	Hattiesburg
<i>Business</i>	
HILLARD CANNADA, K A	Edwards
<i>Business</i>	
F. M. CANON, K A	Tunica
<i>Business</i>	
S. W. CANTRELL	Oxford
<i>Engineering</i>	

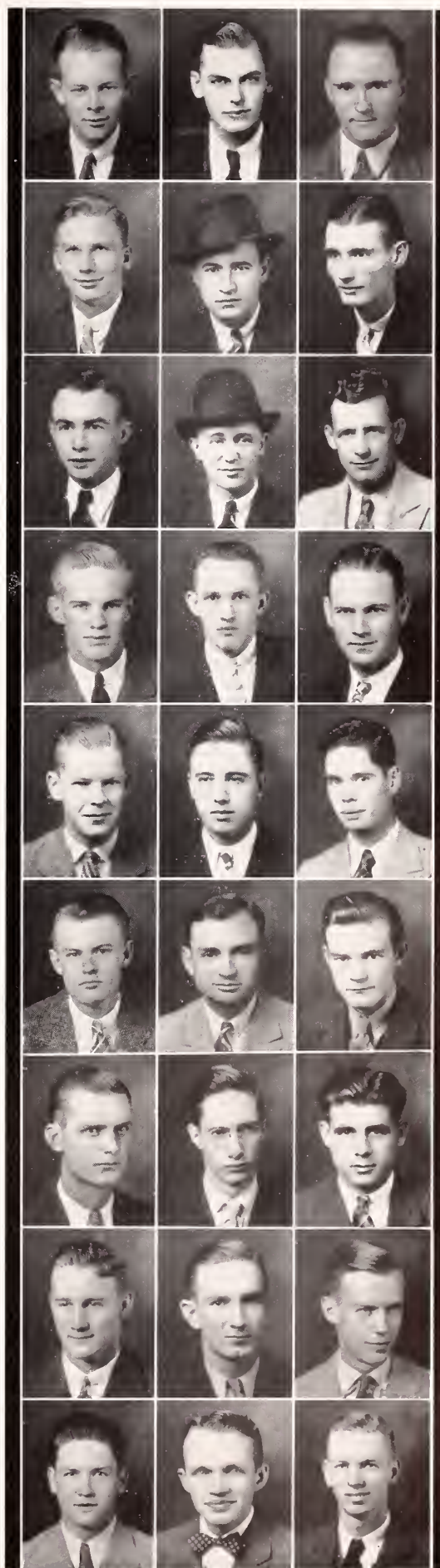



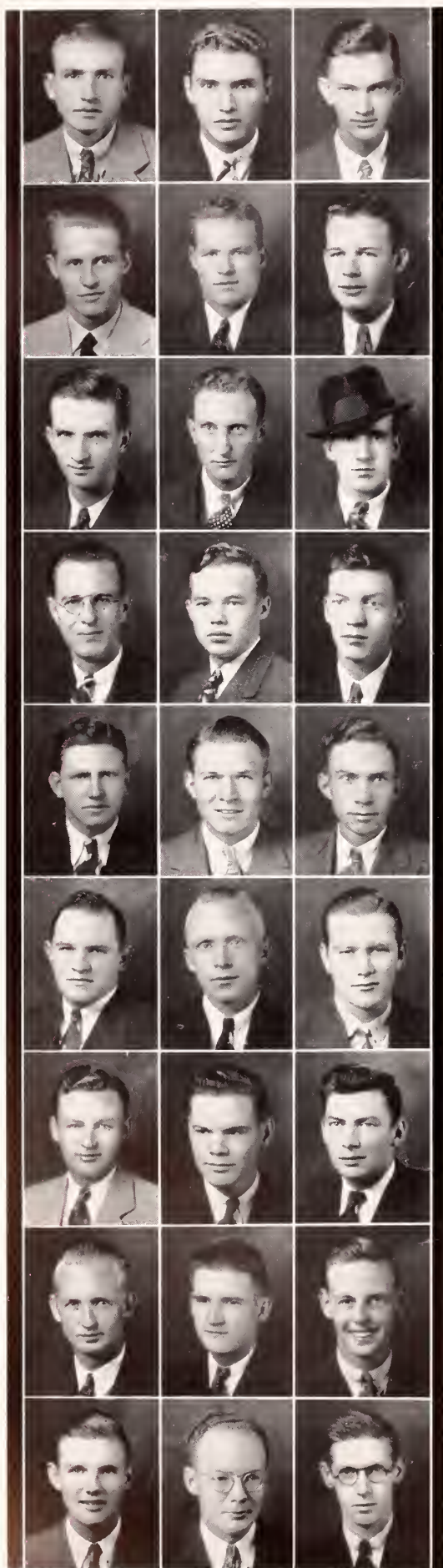

### Members

M. P. CARTER	Philadelphia
Education	
R. T. CARLISLE	Hattiesburg
Science	
J. B. CARPENTER	Grenada
Engineering	
DOUGLAS CARR, JR.	Marks
Engineering	
M. B. CARROLL	Rolling Fork
Business	
U. J. CARRUTH	McComb
Engineering	
JAMES CARTWRIGHT	Indianola
Engineering	
C. T. CASH	Millport, Ala.
Education	
ENNIS CATLEDGE	Louisville
Education	
R. T. CAUSEY	Marks
Business	
C. W. CHANDLER	West Point
Engineering	
J. M. CHANDLER	Vicksburg
Engineering	
CURTIS CHISHOLM	Baldwyn
Agriculture	
E. B. CHRISTIAN	State College
Education	
COLLIE CHRISTIAN	State College
Education	
J. E. CHRISTIAN	Berry, Ala.
Education	
C. A. CHRISTIAN	Dorsey
Science	
D. A. CHRISTIAN	Amory
Agriculture	
E. V. CLACK	Mendenhall
Education	
H. L. CLARK	Louisville
Agriculture	
J. K. CLARK	Lake
Engineering	
W. A. CLARKE	Louisville
Engineering	
M. B. COBB	Carthage
Agriculture	
J. A. COLLIER, II K A	Leland
Agriculture	
T. M. COLLINS	Carrollton, Ala.
Education	
R. B. CONNALLY	Canton
Agriculture	
HARMON CONNELL	Greenwood
Science	

# JUNIOR CLASS

## Members

J. T. CONNER, JR.	Ripley
<i>Agriculture</i>	
BODIE COOLEY	Lucedale
<i>Agriculture</i>	
C. E. CORBITT	Jackson
<i>Business</i>	
J. C. CRAIG	New Albany
<i>Engineering</i>	
W. J. CRECINK, JR.	Meadville
<i>Engineering</i>	
WALTER CROOK, JR., II K A	Bolton
<i>Science</i>	
D. C. CROSBY	Kosciusko
<i>Education</i>	
J. W. CULLEN, B K	Jackson
<i>Science</i>	
D. E. DAVIDSON, G. R.	Atlanta, Ga.
<i>Science</i>	
N. W. DAVIS	Jackson
<i>Engineering</i>	
R. E. DAVISSON, II K A	Ruleville
<i>Engineering</i>	
H. B. DAY	Tallulah, La.
<i>Engineering</i>	
P. B. DENNIS, K I	Greenwood
<i>Education</i>	
W. A. DEPRATER, K A	Jackson
<i>Engineering</i>	
H. C. DILWORTH	Rienzi
<i>Education</i>	
W. V. DIXON	Ripley
<i>Science</i>	
FLOYD DOBBS	Starkville
<i>Science</i>	
C. E. DOLLFUS, II K A	Ellisville
<i>Business</i>	
F. L. DONALD, II K A	Goodman
<i>Agriculture</i>	
K. L. DOUGAL	Van Wert, Ohio
<i>Agriculture</i>	
C. E. DOUGLAS	McComb
<i>Engineering</i>	
FRANCES ELIZABETH DRAKE	Starkville
<i>Science</i>	
G. L. DRAPER	Greenville
<i>Engineering</i>	
W. G. DUKE	State College
<i>Education</i>	
J. W. DUKEMINIER	West Point
<i>Business</i>	
W. N. DULIN	Aberdeen
<i>Engineering</i>	
J. R. EAKENS	Laurel
<i>Engineering</i>	

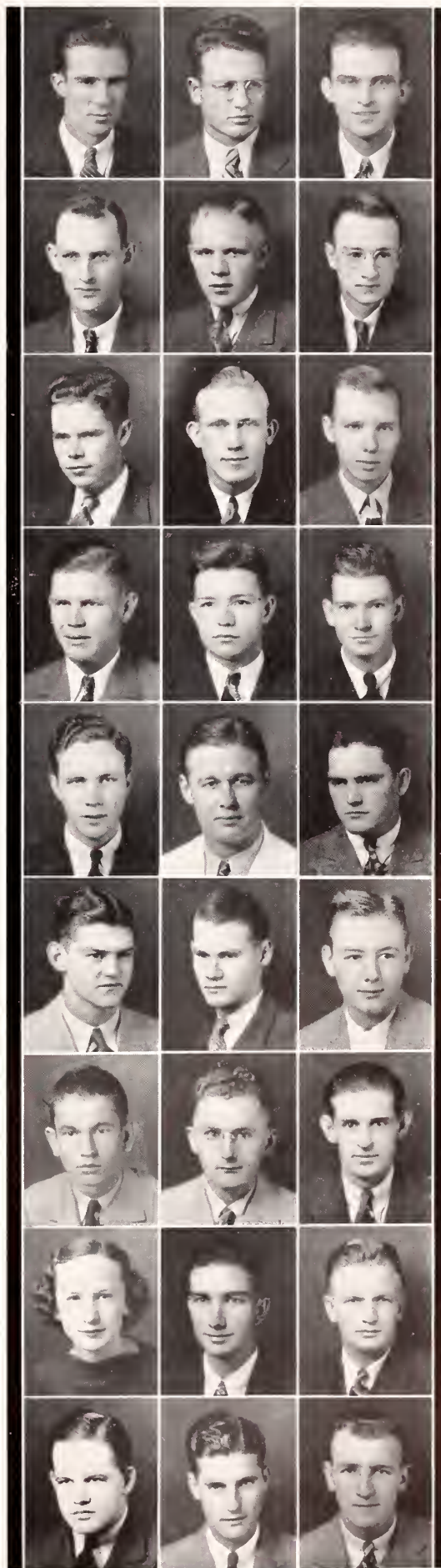



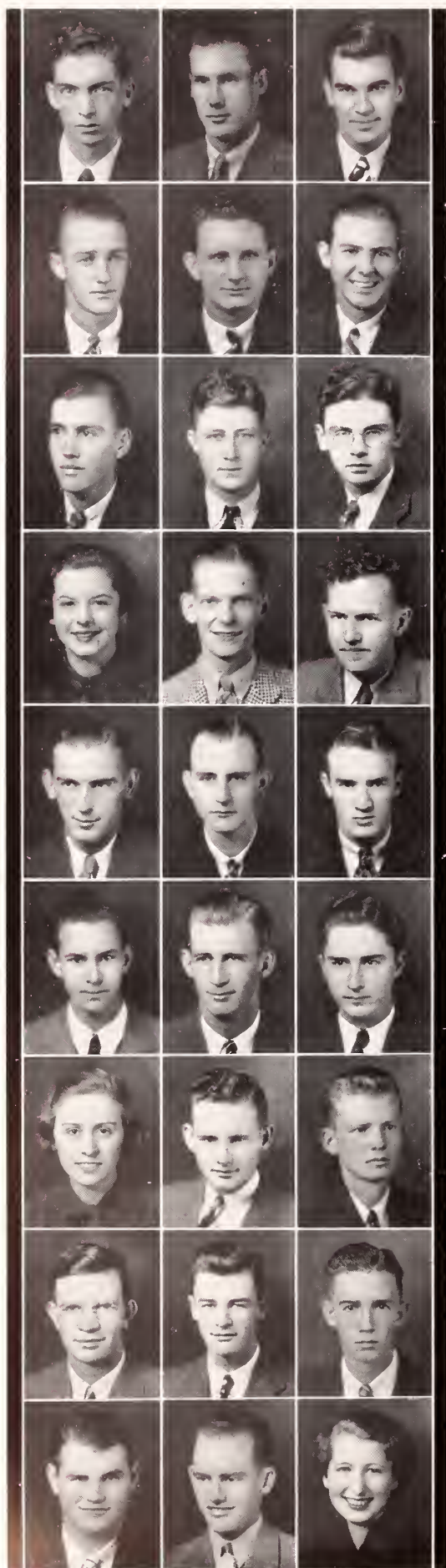

## Members

J. C. EBERSOLE	Columbus
<i>Engineering</i>	
B. M. EDWARDS	Bogue Chitto
<i>Education</i>	
J. R. ELLIS	Meridian
<i>Business</i>	
J. R. ELY	Clinton
<i>Education</i>	
JACK EMBRY, G. R.	Duck Hill
<i>Business</i>	
M. T. EVANS, K A	Meridian
<i>Business</i>	
A. V. FALOON	Leland
<i>Science</i>	
C. C. FANCHER	Nettleton
<i>Agriculture</i>	
O. E. FANCHER	West Point
<i>Science</i>	
SYLVIA FRANCES FELDMAN	Newton
<i>Business</i>	
N. A. FELTENSTEIN, $\Sigma$ A M	Meridian
<i>Business</i>	
T. M. FERRILL	Lucedale
<i>Engineering</i>	
A. H. FITZGERALD	Summit
<i>Business</i>	
F. W. FLANAGAN, $\Sigma$ A E	Leland
<i>Business</i>	
B. J. FLYNT	Laurel
<i>Agriculture</i>	
T. B. FOARD	Eupora
<i>Science</i>	
W. M. FONDREN, K $\Sigma$	Cleveland
<i>Agriculture</i>	
A. C. FORD	Petal
<i>Education</i>	
ADELAIDE FOSTER, X $\Omega$	Hudson Falls, N. Y.
<i>Business</i>	
HARRY FOWLKES	Amory
<i>Agriculture</i>	
D. G. FRANK, $\Sigma$ A E	Columbus
<i>Business</i>	
R. H. FRENCH, II K A	Indianola
<i>Business</i>	
R. P. FRENCH, II K A	Natchez
<i>Business</i>	
PAUL GAITHER	Fulton
<i>Agriculture</i>	
G. W. GARRISON	Ripley
<i>Agriculture</i>	
J. S. GIBSON	Crystal Springs
<i>Engineering</i>	
MARY GREY GIEGER	Starkville
<i>Science</i>	

## Members

BILL GILLILAND	Fulton
<i>Business</i>	
C. A. GLOVER, $\Sigma$ A E	Lexington
<i>Aero. Engineering</i>	
G. C. GOLDEN, JR., G. R.	Florence
<i>Agriculture</i>	
C. R. GOOGE, $\Sigma$ II	Corinth
<i>Business</i>	
N. D. GRAHAM	Rose Hill
<i>Agriculture</i>	
E. M. GRAHAM, K $\Sigma$	Jackson
<i>Engineering</i>	
L. H. GRAVES	Jackson
<i>Agriculture</i>	
B. W. GREGG	Taylorsville
<i>Agriculture</i>	
P. W. GRIFFIN	Houlka
<i>Agriculture</i>	
P. H. GRISSOM	Summerland
<i>Science</i>	
BERNARD GROCHAL	New York City, N. Y.
<i>Engineering</i>	
O. T. GUICE	Hamburg
<i>Education</i>	
J. W. GUNN, K $\Gamma$	Starkville
<i>Business</i>	
L. W. GUY	Magnolia
<i>Civil Engineering</i>	
P. O. GUYTON	New Albany
<i>Engineering</i>	
B. C. HALTOM, B K	Batesville
<i>Science</i>	
W. E. HAMILTON	State College
<i>Agriculture</i>	
L. M. HAMILTON	Crystal Springs
<i>Engineering</i>	
FRANK HAMMONS, B K	Holcomb
<i>Agriculture</i>	
BEN HARDEE, $\Sigma$ A E	Cleveland
<i>Agriculture</i>	
J. W. HARDING, B K	Jackson
<i>Engineering</i>	
R. C. HARDISON	Kosciusko
<i>Education</i>	
J. R. HARDY, K $\Lambda$	McComb
<i>Agriculture</i>	
M. J. HARPER, K $\Lambda$	Vicksburg
<i>Engineering</i>	
W. S. HARPER, JR., $\Sigma$ A E	Laurel
<i>Business</i>	
T. F. HARPER	Macon
<i>Business</i>	
K. D. HARRIS, $\Sigma$ II	Purvis
<i>Business</i>	

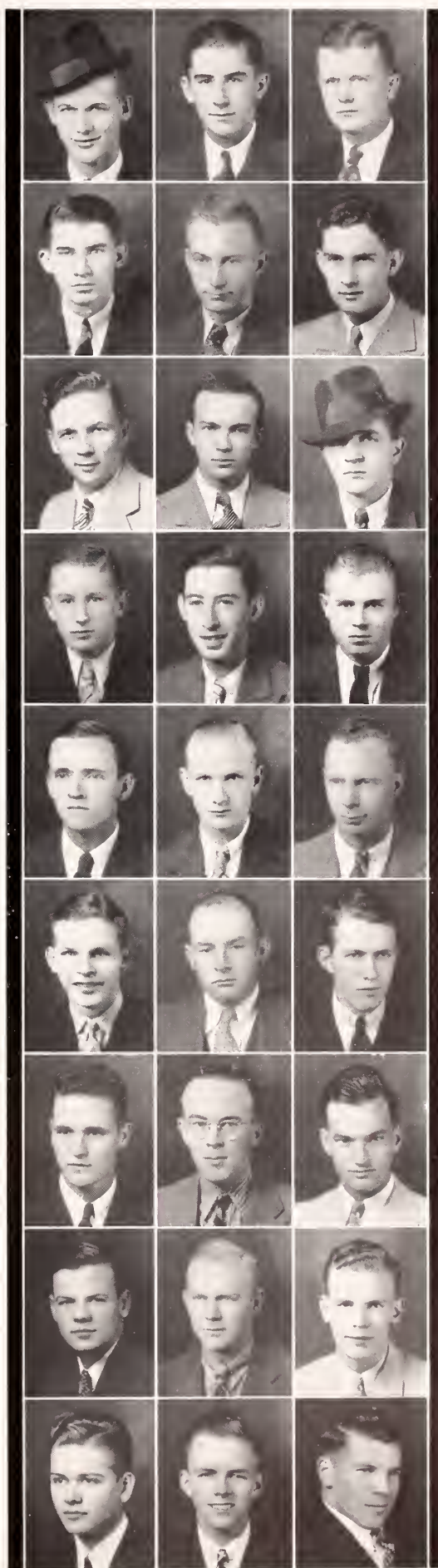



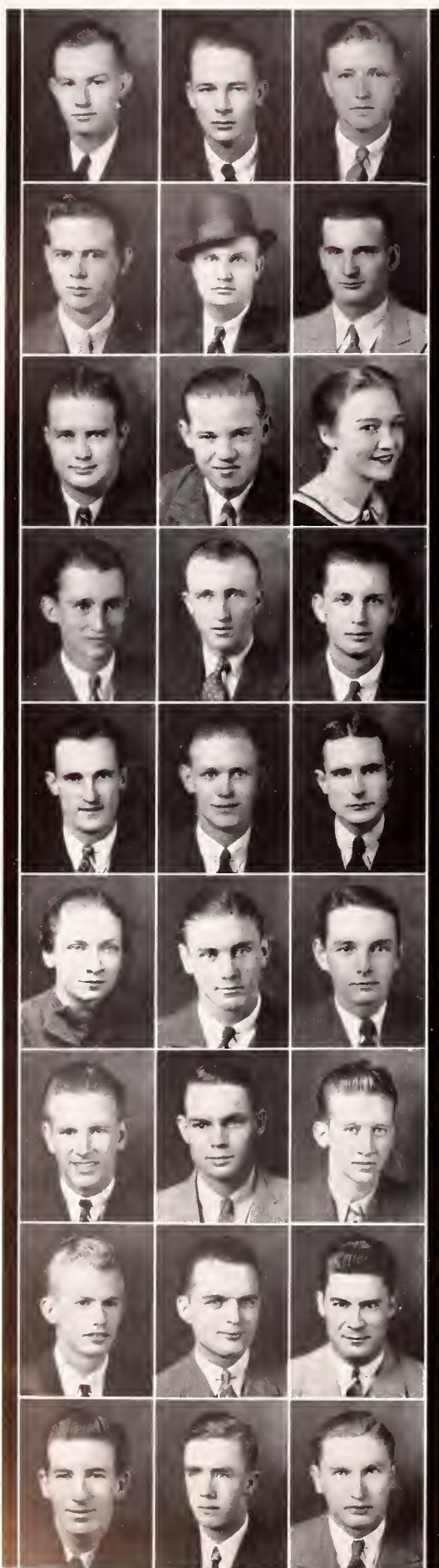

### Members

J. R. HARRIS, $\Sigma$ A E	Meridian
<i>Business</i>	
T. V. HARRIS, G. R.	Houlka
<i>Engineering</i>	
W. C. HARRIS	Plantersville
<i>Agriculture</i>	
H. H. HARRY	Sledge
<i>Engineering</i>	
D. E. HAVARD	Shipman
<i>Education</i>	
JOHN HAVENS	Meridian
<i>Agriculture</i>	
H. L. HAWKINS	Calhoun City
<i>Business</i>	
C. F. HAYNES, K $\Sigma$	Corinth
<i>Business</i>	
MARY EVELYN HEARON, X $\Omega$	Starkville
<i>Business</i>	
T. C. HENDERSON, K A	Memphis, Tenn.
<i>Engineering</i>	
I. D. HENDERSON	Daleville
<i>Agriculture</i>	
E. S. HERRINGTON	Meridian
<i>Education</i>	
G. W. HESTER	Winona
<i>Engineering</i>	
S. F. HIGHTOWER	Sardis
<i>Engineering</i>	
J. I. HINTON	Summerland
<i>Science</i>	
ELIZABETH HOGAN, X $\Omega$	Starkville
<i>Science</i>	
A. A. HOGAN, K A	Starkville
<i>Science</i>	
T. L. HOGAN	Columbus
<i>Business</i>	
C. E. HOLADAY, II K A	Louise
<i>Science</i>	
EARL HOLLAND	Vossburg
<i>Agriculture</i>	
DAVID HOLLOMAN, $\Sigma$ A E	Parchman
<i>Science</i>	
O. M. HOOD	Greenville
<i>Engineering</i>	
C. W. HOOVER, K $\Sigma$	Wilson, Ark.
<i>Business</i>	
W. M. HORN, B K	Edinburg
<i>Business</i>	
E. J. HOSCH	Gulfport
<i>Business</i>	
R. M. HOUGH	Mize
<i>Agriculture</i>	
W. H. HOWELL	Carthage
<i>Science</i>	

# J U N I O R C L A S S

## Members

J. S. HOWLE	Neshoba
<i>Agriculture</i>	
S. C. HUFF, JR.	Summerland
<i>Agriculture</i>	
J. W. HUGHES	Greenwood
<i>Agriculture</i>	
A. C. HULETT, K A	Hattiesburg
<i>Business</i>	
J. G. HUMPHRIES	Estes
<i>Education</i>	
P. T. HUNTER	Stratton
<i>Agriculture</i>	
A. H. HUTCHINSON, JR.	Scooba
O. G. IDOM	Lake
<i>Agriculture Eng.</i>	
J. N. JACKS	Grenada
<i>Ag. Education</i>	
A. M. JACOB	Jackson
<i>Business</i>	
E. W. JAMES	Richton
<i>Ag. Education</i>	
R. G. JAMES	Sumner
<i>Engineering</i>	
J. H. JARRELL	Walnut Grove
<i>Agriculture</i>	
R. S. JOHNSON	Fayette, Ala.
<i>Education</i>	
R. B. JOHNSON	Amory
<i>Science</i>	
D. E. JONES	Inverness
<i>Agriculture</i>	
L. B. JONES, JR.	Ruleville
<i>Education</i>	
W. W. JONES	Taylorville
<i>Agriculture</i>	
MARY E. JOSEY	Starkville
<i>Education</i>	
JOHN JUMPER	Ripley
<i>Agriculture</i>	
EVA LOUISE KATZ	Starkville
<i>Science</i>	
J. C. KEAN	Starkville
<i>Business</i>	
W. I. KEARY	Tougaloo
<i>Science</i>	
F. T. KEENAN	State College
<i>Science</i>	
C. D. KIRBY, B K	Lula
<i>Agriculture</i>	
W. M. KIRK, S A E	Fern Springs
<i>Science</i>	
RALPH KULERMAN	Webb
<i>Science</i>	

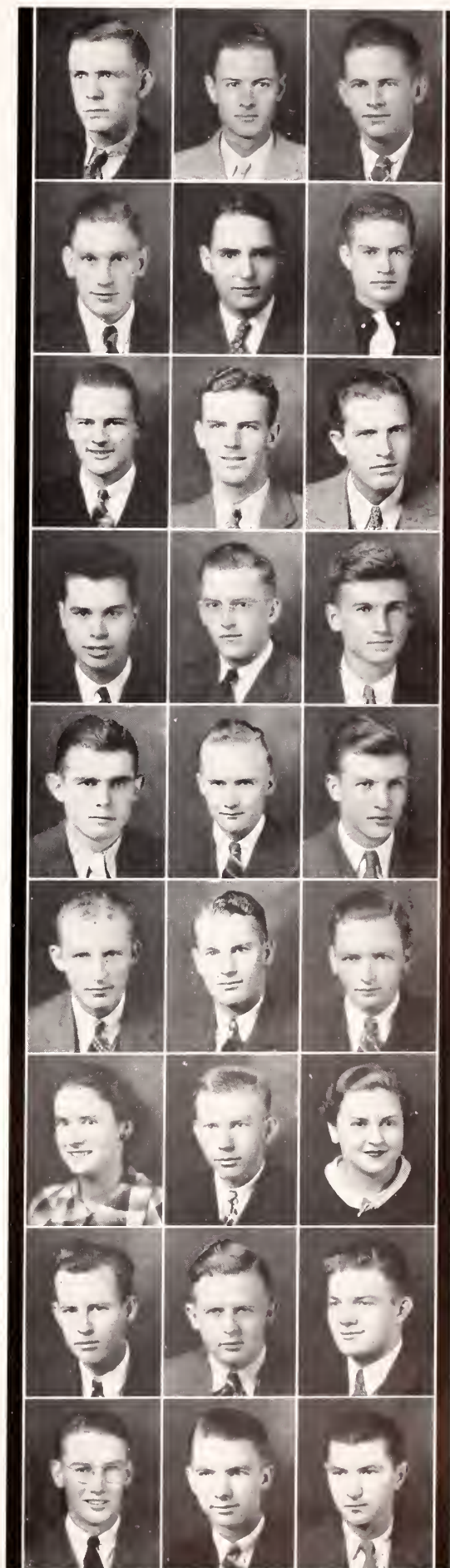





### Members

L. Q. LAMBERT	Belmont
<i>Agriculture</i>	
B. L. LANDRUM	Ovett
<i>Agriculture</i>	
V. C. LANGSTON, JR.	Cockrum
<i>Agriculture</i>	
N. B. LAWTON	Verona
<i>Education</i>	
B. E. LEACH	Center
<i>Agriculture</i>	
J. W. LEVER	Macon
<i>Science</i>	
B. F. LEWIS	Pachuta
<i>Agriculture</i>	
J. M. LEWIS, JR.	Wiggins
<i>Agriculture</i>	
J. R. LONG	Starkville
<i>Business</i>	
H. J. LOIT	Seminary
<i>Agriculture</i>	
W. W. LOVELL	Columbus
<i>Science</i>	
A. K. LOVETT, K A	Hattiesburg
<i>Electrical Eng.</i>	
SETH LOWE	Dossville
<i>Agriculture Ed.</i>	
J. H. LUMMUS	Tupelo
G. R. LUMSDEN	Mendenhall
J. S. LUTER	Carriere
<i>Agriculture</i>	
C. L. LYLE, K A	Newton
<i>Business</i>	
O. A. MALLEY	Saucier
<i>Agr. Education</i>	
L. R. MANN, G. R.	Wilson, Ark.
<i>Education</i>	
J. D. MANN	Madison
<i>Agriculture</i>	
M. B. MAPP	Forest
<i>Science</i>	
J. A. MARTIN, II K A	Clarksdale
<i>Science</i>	
J. W. MARTIN, G. R.	Grenada
<i>Agriculture</i>	
W. N. MARX, K Σ	Charleston
<i>Science</i>	
H. L. MASON	Newton
<i>Business</i>	
C. M. MATHEWS, K Σ	Greenwood
<i>Engineering</i>	
J. D. MAUDLIN, G. R.	Morgan City
<i>Education</i>	

# JUNIOR CLASS

## Members

J. B. MAURY, G. R.	Paulette
<i>Agriculture</i>	
T. H. MAXWELL	Wesson
<i>Agriculture</i>	
E. A. MAXWELL, K P	Greenwood
<i>Engineering</i>	
S. W. MAYS	Prairie
<i>Engineering</i>	
GUS McALISTER	Jackson
<i>Engineering</i>	
J. D. McALPINE	Mize
<i>Agriculture</i>	
E. D. McCALL	McCall Creek
<i>Engineering</i>	
R. A. McCARLEY, II K A	Guntown
<i>Engineering</i>	
A. C. McCARTY	Hattiesburg
<i>Agriculture</i>	
W. O. McILWAIN	Starkville
<i>Business</i>	
BESIE A. McINGVALE, X O	Starkville
<i>Business</i>	
D. W. McINNIS	Meridian
<i>Ag. Engineering</i>	
W. I. McLAIN	Leakesville
<i>Business</i>	
A. H. McLAURINE, Σ A E	McComb
<i>Engineering</i>	
A. E. McMILLIAN, K Σ	Edinburg
<i>Business</i>	
C. W. MCPHERSON, K Σ	Pickins
<i>Business</i>	
J. F. McREE	Holcomb
<i>Business</i>	
R. M. McWHORTER	Plantersville
<i>Business</i>	
RALPH MEIGS	Alexander City, Ala.
<i>Business</i>	
J. P. MELVIN, G. R.	Jackson
<i>Science</i>	
L. J. B. MESTIER, G. R.	Ocean Springs
<i>Science</i>	
J. C. MILTON, B K	Baldwyn
<i>Engineering</i>	
J. S. MONTAGUE, JR., B K	Starkville
<i>Business</i>	
T. M. MONTGOMERY, K A	Starkville
<i>Agriculture</i>	
B. S. MONTGOMERY	State College
<i>Engineering</i>	
MELVILLE MOORE	Collinsville
<i>Agriculture</i>	
SUSIE MOORE, X O	State College
<i>Business</i>	

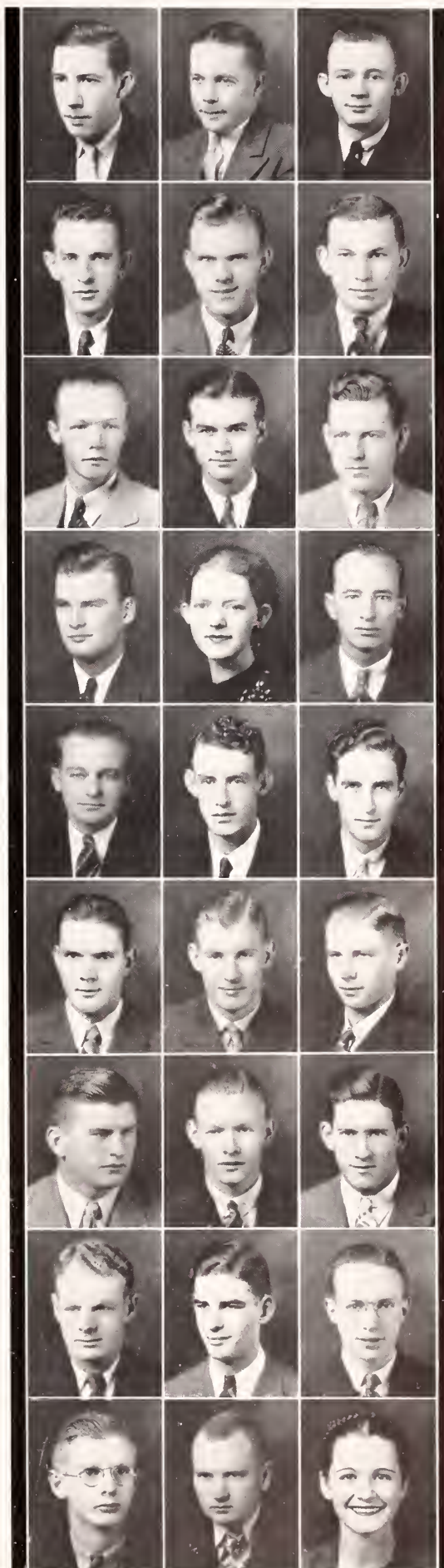



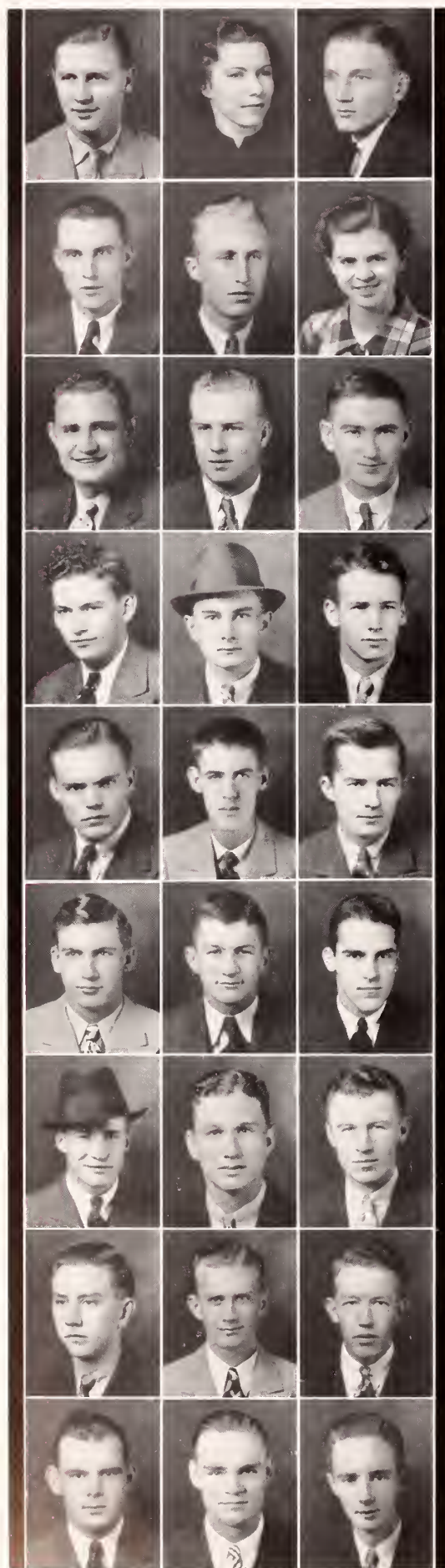

### Members

J. S. MOORE, $\Sigma$ A E	Meridian <i>Science</i>
GLADYS MORGAN	Starkville <i>Business</i>
W. H. MORROW, $\Sigma$ A E	Winona <i>Science</i>
V. T. MULLEN	Hazlehurst <i>Agriculture</i>
E. P. MULLEN	Holcomb <i>Agriculture</i>
SARAH M. MULLENDORE	State College <i>Education</i>
H. M. MULLINS	Dlo <i>Agriculture</i>
L. E. MUNCHAUSEN	Starkville <i>Business</i>
F. B. MURRAY, B K	Jackson <i>Business</i>
J. E. MURPHY, $\Sigma$ H	West Point <i>Business</i>
W. N. Murphy	Vanceleave <i>Science</i>
W. B. MUSSELWHITE, K $\Sigma$	Jackson <i>Engineering</i>
R. T. Nagle	Tishomingo <i>Engineering</i>
P. B. NATIONS	Hazlehurst <i>Education</i>
B. L. NEAL, G. R.	Webb <i>Ag. Engineering</i>
S. D. NEWELL, B K	Inverness <i>Agriculture</i>
H. L. NOEL	Hillsboro <i>Engineering</i>
J. R. NORMAN	Dyersburg, Tenn. <i>Engineering</i>
W. G. O'LEARY	Shaw <i>Agriculture</i>
K. R. O'NEAL	Saucier <i>Science</i>
S. C. ORONOWSKI	Decatur <i>Business</i>
J. S. OVERSTREET	DeKalb <i>Business</i>
J. R. OWEN	Kosciusko <i>Business</i>
L. C. PADEN	Iuka <i>Engineering</i>
J. L. PAGE, $\Sigma$ A E	McComb <i>Engineering</i>
J. B. PARKER	Bonita <i>Engineering</i>
V. M. PATTERSON, K A	State College <i>Business</i>

# JUNIOR CLASS

## Members

L. Q. PATTON	Oakland
<i>Agriculture</i>	
C. T. PEARCE	Brooklyn
<i>Agriculture</i>	
W. J. PERNELL	New Albany
<i>Agriculture</i>	
G. R. PIERCE	Fulton
<i>Science</i>	
R. L. PIGFORD	Meridian
<i>Science</i>	
B. G. PIGOTT	Tylertown
<i>Agriculture</i>	
J. B. PITNER	Tiplersville
<i>Agriculture</i>	
O. A. PEEK	Bassfield
<i>Agriculture</i>	
W. A. POSEY	Philadelphia
<i>Science</i>	
J. K. POWELL, G. R.	Jackson
<i>Science</i>	
T. C. PRATHER, K F	Grenada
<i>Engineering</i>	
HOLLIS PRESTAGE	Fulton
<i>Agriculture</i>	
D. B. PRICE, K F	Covington, Tenn.
<i>Agriculture</i>	
R. E. PRICE, K A	Crystal Springs
<i>Business</i>	
T. R. PRITCHARD, II K A	Oxford
<i>Agriculture</i>	
H. W. PRUITT	Collinsville
<i>Science</i>	
R. L. PUGH	Louisville
<i>Engineering</i>	
F. W. PURVIS	Pelahatchee
<i>Agriculture</i>	
R. J. PURYEAR	Senatobia
<i>Agriculture</i>	
MORRIS PUTNAM	Harperville
<i>Agriculture</i>	
W. C. QUINN	Sturgis
<i>Agriculture</i>	
VERTIS RAMSAY	Vancleave
<i>Business</i>	
R. E. RANKIN	Hubb
<i>Engineering</i>	
L. A. RATHER, JR., Σ A E	Holly Springs
<i>Engineering</i>	
M. F. RAY	Farmhaven
<i>Agriculture</i>	
F. A. Rhinehart	Leakesville
<i>Ag. Engineering</i>	
L. T. Rhodes	State College
<i>Agriculture</i>	

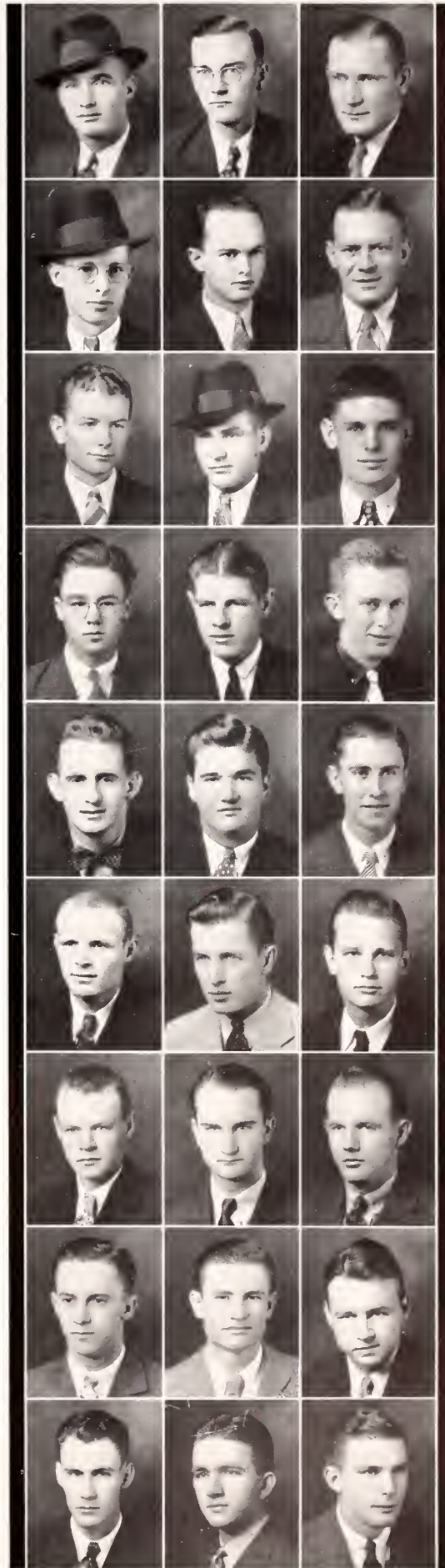





### Members

H. J. RHODES, JR.	Vicksburg
<i>Engineering</i>	
J. C. RICE	Braden, Tenn.
<i>Agriculture</i>	
R. G. ROBINSON	Mendenhall
<i>Agriculture</i>	
H. R. ROGERS	Plantersville
<i>Science</i>	
V. J. ROGERS	Hushpuckena
<i>Engineering</i>	
A. A. ROGOWSKI, $\Sigma$ II	Camden, N. J.
<i>Business</i>	
C. L. ROSS	Graysport
<i>Business</i>	
ISIDOR ROSOFF, $\Sigma$ A M	Starkville
<i>Business</i>	
O. C. ROWELL	Ovett
<i>Agriculture</i>	
R. R. ROWLAND	Bude
<i>Business</i>	
L. O. RUCKER, JR., K $\Sigma$	Jackson
<i>Business</i>	
W. W. RUSSELL	Benton
<i>Agriculture</i>	
J. S. RUSSELL	Rose Hill
<i>Agriculture</i>	
O. H. RUTLEDGE, JR., G. R.	Shannon
<i>Education</i>	
J. G. SAULS	Monticello
<i>Agriculture</i>	
GROSSIE HEATH SAUNDERS, X $\Omega$	Starkville
<i>Business</i>	
D. C. SCOTT	Morgan City
<i>Agriculture</i>	
J. F. SESSUMS	Lena
<i>Agriculture</i>	
J. F. SHEPHERD	Ripley
<i>Engineering</i>	
J. G. SHERARD	Vicksburg
<i>Engineering</i>	
J. T. SIMPSON	Starkville
<i>Education</i>	
W. A. STEVENS	Gulfport
<i>Engineering</i>	
H. F. STEVENSON	Lumberton
<i>Engineering</i>	
CHAS. STEWART	Poplarville
<i>Agriculture</i>	
W. G. STEWART, JR., G. R.	Moss Point
<i>Engineering</i>	
E. M. STILES	Natchez
<i>Engineering</i>	
J. F. STOKES	Forest
<i>Agriculture</i>	

# J U N I O R C L A S S

## Members

HOKE STONE	Lambert
<i>Science</i>	
W. Q. STROUD, JR.	Lake
<i>Agriculture</i>	
R. P. SUGG, K $\Sigma$	Eupora
<i>Business</i>	
J. H. SUMMERS	Marietta
<i>Engineering</i>	
L. H. SHINAULT	Byhalia
<i>Engineering</i>	
J. B. SMITH	Decatur
<i>Agriculture</i>	
C. O. SMITH	Gulfport
<i>Engineering</i>	
J. D. SMITH, K $\Gamma$	Poplarville
<i>Agriculture</i>	
J. C. SNEED, G. R.	Pontotoc
<i>Engineering</i>	
D. W. SNYDER	Cumberland
<i>Agriculture</i>	
G. E. SONES	Carriere
<i>Agriculture</i>	
J. A. SPRABERRY	Calhoun City
<i>Agriculture</i>	
C. E. SPRABERRY	Calhoun City
<i>Ag. Education</i>	
O. K. STAMPLEY, JR., K $\Gamma$	Murphy
<i>Engineering</i>	
J. C. STANTON	Vicksburg
<i>Engineering</i>	
W. D. SWAIN, II K $\Lambda$	Leland
<i>Agriculture</i>	
R. R. TALLY	Pineville
<i>Agriculture</i>	
R. S. TAYLOR	Ellisville
<i>Electrical Eng.</i>	
T. H. TAYLOR, JR., $\Sigma$ A E	Friars Point
<i>Agriculture</i>	
F. J. TAYLOR	Utica
<i>Ag. Education</i>	
M. M. TEMPLE	Nettleton
<i>Science</i>	
W. C. TEMPLETON, JR.	Starkville
<i>Agriculture</i>	
A. T. TERRY, JR.	Bay St. Louis
<i>Science</i>	
E. G. THOMASON, II K $\Lambda$	Grenada
<i>Engineering</i>	
R. L. THOMPSON	Hickory Flat
<i>Agriculture</i>	
T. A. TIGRETT	Dumas
<i>Education</i>	

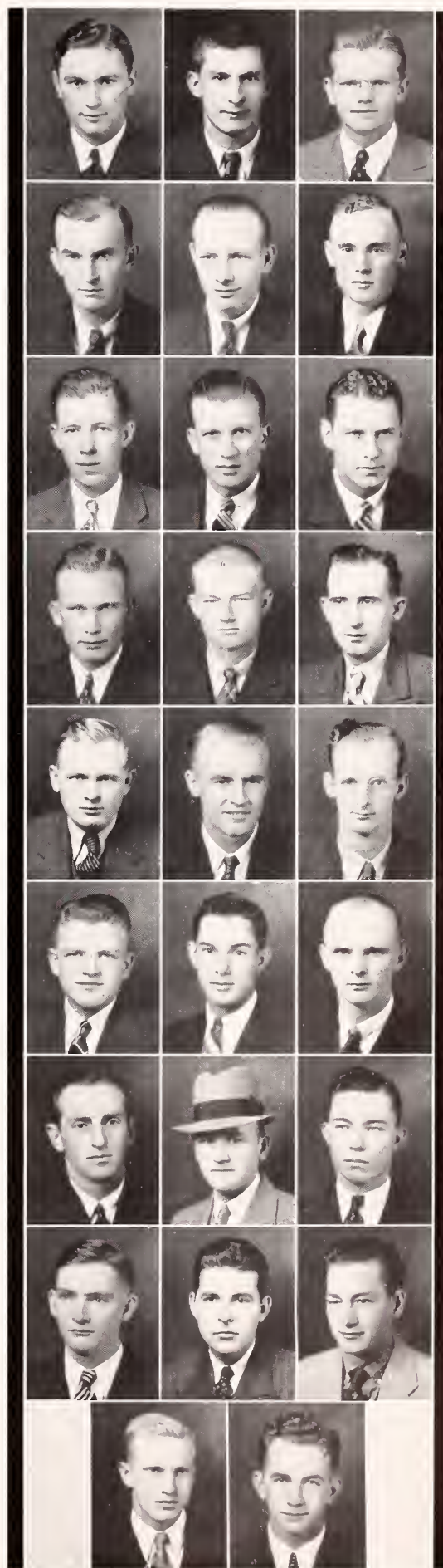



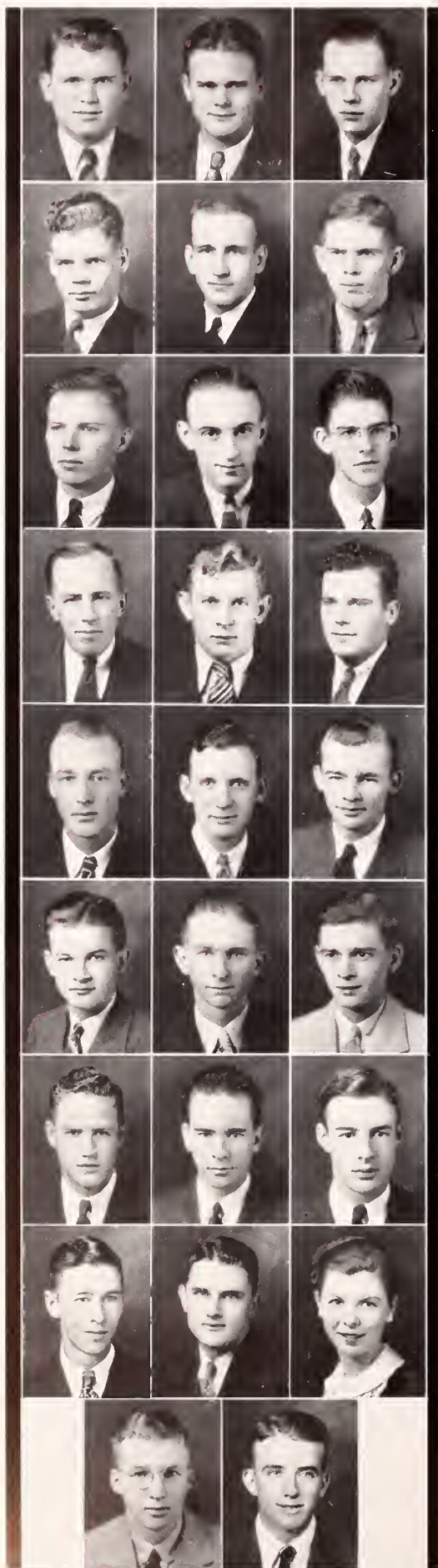

### Members

H. E. TILLMAN, B K	Durant
Engineering	
J. L. TILLMAN, $\Sigma$ II	McComb
Business	
G. K. TODD	Van Wert, Ohio
Business	
E. F. TODD	West Point, Miss.
Education	
J. B. TRAYLOR	Pachuta
Business	
J. C. TRELOAR, JR.	Big Creek
Education	
M. M. TURNER, JR.	Water Valley
Engineering	
L. H. TYSON, K A	Hattiesburg
Business	
LITTLETON UPSHUR, JR., $\Sigma$ II	Greenwood
Science	
L. B. VANCE	Big Creek
Agriculture	
J. D. VANCE	Conehatta
Agriculture	
R. P. VANCE	Lake
Business	
J. R. WADSWORTH, II K A	Forest
Engineering	
V. K. WAGNER, JR., II K A	Vicksburg
Engineering	
A. S. WALKER, K $\Sigma$	Starkville
Agriculture	
C. A. WALLACE	Oakland
Ag. Engineering	
W. C. WARNER	Grenada
Science	
W. C. WASHBURN, K A	Meridian
Business	
R. M. WATKINS, $\Sigma$ A E	Aberdeen
Ag. Engineering	
H. C. WATSON	Greenville
Civil Engineering	
W. B. WATSON, G. R.	Strongsville
Agriculture	
J. L. WATTS	Columbia
Agriculture	
E. E. WEBB	Dixon
Agriculture	
MARGARET H. WEEMS, X $\Omega$	Meridian
Business	
J. H. WEEMS	Meridian
Electrical Eng.	
R. A. WEIR, JR.	Newton
Business	

# JUNIOR CLASS

## Members

P. W. WELCH, B K	Stanton, Tenn.
<i>Engineering</i>	
W. W. WELCH	Mendenhall
<i>Education</i>	
T. G. WELLS, K A	Oakland
<i>Engineering</i>	
J. E. WESSON, K F	Guntown
<i>Science</i>	
J. C. WHEELER	Goodman
<i>Science</i>	
J. R. WHITAKER	St. Joseph
<i>Science</i>	
MARY ALICE WHITE	Starkville
<i>Education</i>	
J. C. WHITE	Brooksville
<i>Agriculture</i>	
G. D. WHITING	Chicago, Ill.
<i>Engineering</i>	
C. A. WHITTINGTON, Σ II	Liberty
<i>Science</i>	
S. W. WILBURN, Σ A E	Artesia
<i>Business</i>	
E. M. WILLIAMS, JR.	State College
<i>Agriculture</i>	
E. W. WILSON	McComb
<i>Education</i>	
B. M. WINDHAM	Homewood
<i>Education</i>	
J. E. WINDHAM	Neshoba
<i>Science</i>	
J. W. WOOD, II K A	Indianola
<i>Business</i>	
W. T. WOODS, JR., Σ A E	Olive Branch
<i>Engineering</i>	
G. P. WOODWARD, K Σ	Louisville
<i>Science</i>	
E. J. WOODS	Mathisville
<i>Agriculture</i>	
O. B. WOOTEN, K Σ	Coldwater
<i>Agriculture</i>	
H. F. WORLEY	Goshen Springs
<i>Agriculture</i>	
R. Y. WRIGHT, JR.	Cruger
<i>Agriculture</i>	
H. S. YEATES	Starkville
<i>Science</i>	
P. A. YELVERTON, JR.	Magee
<i>Agriculture</i>	
W. W. ZENFELL	Vicksburg
<i>Science</i>	
H. R. ZINOBER	New York, N. Y.
<i>Education</i>	

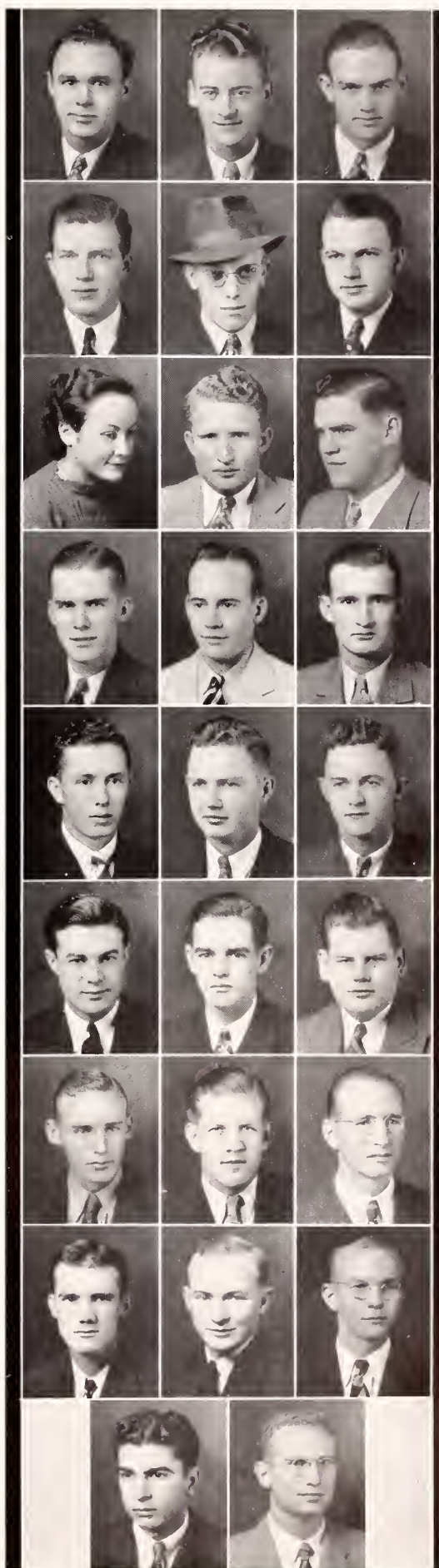





*Speak for me, pity me, open the door;  
A beggar begs that never begged before.*  
Shakespeare—Richard II.

# S O P H O M O R E C L A S S

## OFFICERS

DAVID PITTMAN ..... *President*

E. W. SCOTT, JR. .... *Vice-President*

JOHN GOODRUM ..... *Secretary and Treasurer*

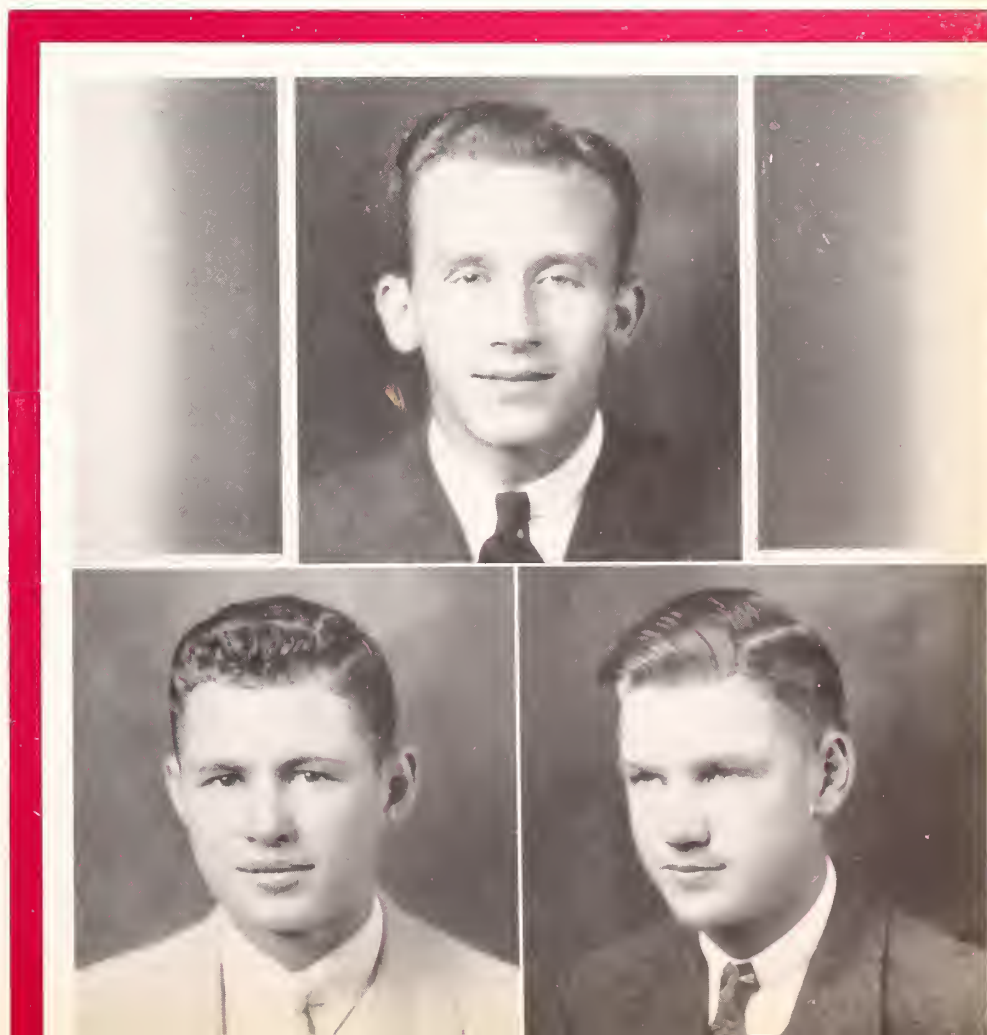





## Members

J. W. ABERNETHY . . . . .	Woodland
<i>Engineering</i>	
R. C. ADAMS . . . . .	Iuka
<i>Agriculture</i>	
G. C. ALLEN, K F . . . . .	Iuka
<i>Agriculture</i>	
S. L. ALLEN, Σ A E . . . . .	Indianola
<i>Engineering</i>	
MARY VIRGINIA ALSTON . . . . .	Tupelo
<i>Science</i>	
C. W. ANDERSON . . . . .	Gulfport
<i>Business</i>	
D. P. ANDERSON . . . . .	Tupelo
<i>Engineering</i>	
G. H. ARMSTRONG, JR., B K . . . . .	Jackson
<i>Business</i>	
C. L. AYCOCK . . . . .	Woodland
<i>Agriculture</i>	
F. B. AYLWARD . . . . .	Pace
<i>Agriculture</i>	
MARY ELIZABETH BARDWELL . . . . .	Starkville
<i>Business</i>	
A. A. BARTHES . . . . .	Biloxi
<i>Engineering</i>	
C. D. BARTON . . . . .	Pittsboro
<i>Agriculture</i>	
J. H. BENNETT, K F . . . . .	Kosciusko
<i>Engineering</i>	
W. G. BERNHARDT . . . . .	Guntown
<i>Engineering</i>	
D. L. BERNREUTER . . . . .	Kosciusko
<i>Business</i>	
W. D. BILLINGSLEY . . . . .	Jackson
<i>Engineering</i>	
C. H. BIRDSONG . . . . .	Meridian
<i>Science</i>	
W. H. BIRDSONG, G. R. . . . .	Mayersville
<i>Business</i>	
E. C. BLACK . . . . .	Marks
<i>Agriculture</i>	
W. H. BOONE . . . . .	Fayette
<i>Engineering</i>	
W. C. BOUNDS . . . . .	Bailey
<i>Science</i>	
J. E. BOWDEN . . . . .	Independence
<i>Agriculture</i>	
K. H. BOWEN . . . . .	Byhalia
<i>Agriculture</i>	
H. L. BOYD . . . . .	McComb
<i>Engineering</i>	
C. W. BRACKIN . . . . .	State College
<i>Science</i>	
J. L. BRADLEY . . . . .	Moorhead
<i>Science</i>	

# S O P H O M O R E C L A S S

## Members

W. J. BRENNAN . . . . .	Saratoga Springs
<i>Business</i>	
J. A. BREWER . . . . .	Drew
<i>Business</i>	
R. M. BRIDGFORTH, $\Sigma$ A E . . . . .	Pickens
<i>Science</i>	
W. F. BROCK . . . . .	Montpelier
<i>Science</i>	
N. D. BROOKSHIRE, JR., $\Sigma$ A E . . . . .	Meridian
<i>Business</i>	
A. L. BROTHERS, JR. . . . .	Meridian
<i>Engineering</i>	
B. H. BROWN, $\Sigma$ A M . . . . .	Vicksburg
<i>Engineering</i>	
W. H. BROWN, $\Sigma$ A M . . . . .	Vicksburg
<i>Engineering</i>	
L. W. BROWNING . . . . .	Ecu
<i>Engineering</i>	
H. M. BRUMFIELD, K $\Sigma$ . . . . .	Sallis
<i>Business</i>	
W. T. BUCKINGHAM . . . . .	Booneville
<i>Engineering</i>	
ELISE MARGOT BUFORD, X $\Omega$ . . . . .	Clarksdale
<i>Business</i>	
J. N. BURCH . . . . .	Fulton
<i>Agricultural Education</i>	
J. W. BURRESS . . . . .	Baldwyn
<i>Engineering</i>	
J. W. BURT . . . . .	Kosciusko
<i>Science</i>	
F. H. BUTLER, JR. . . . .	Muldon
<i>Engineering</i>	
M. B. BUTTS . . . . .	Waterproof, La.
<i>Engineering</i>	
G. I. CARL . . . . .	Jackson
<i>Business</i>	
L. W. CARMICHAEL, K $\Gamma$ . . . . .	Iuka
<i>Business</i>	
J. R. CARPENTER, K A . . . . .	Marks
<i>Engineering</i>	
T. M. CATCHING . . . . .	Jackson
<i>Science</i>	
ANNIE KATHERINE CHADWICK, X $\Omega$ . . . . .	Starkville
<i>Science</i>	
L. G. CHADWICK, G. R. . . . .	Starkville
<i>Engineering</i>	
B. P. CHRISTENSEN . . . . .	Jackson
<i>Engineering</i>	
G. E. CLARK, II K A . . . . .	Yazoo City
<i>Business</i>	
G. I. CLARK . . . . .	Madison
<i>Engineering</i>	
TUCKER CLARK, II K A . . . . .	Morgan City
<i>Agriculture</i>	





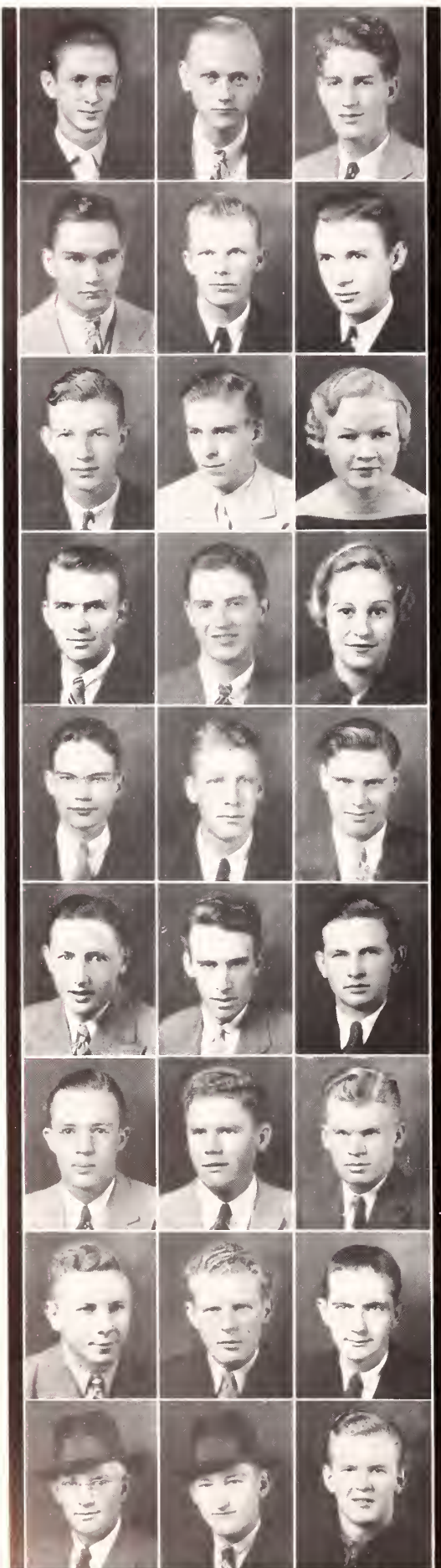

### Members

T. B. CLEVELAND . . . . .	Tylertown
<i>Engineering</i>	
J. H. COCHRAN . . . . .	Eupora
<i>Agriculture</i>	
J. P. COLBERT, G. R. . . . .	Jackson
<i>Agriculture</i>	
S. R. CONNOR . . . . .	Winona
<i>Business</i>	
J. D. COOK . . . . .	Starkville
<i>Business</i>	
H. COX, JR., Σ A E . . . . .	Columbus
<i>Science</i>	
R. R. CRAFT, K Γ . . . . .	Belzoni
<i>Business</i>	
M. H. CRAWFORD, Σ A E . . . . .	Greenville
<i>Business</i>	
CELESTE CRAWLEY, X Ω . . . . .	Starkville
<i>Business</i>	
H. T. CRITZ, K A . . . . .	Starkville
<i>Business</i>	
M. E. CRITZ, G. R. . . . .	Starkville
<i>Agriculture</i>	
MOZELLE SARAH CRITZ, X Ω . . . . .	Clarksdale
<i>Business</i>	
D. L. CROWSON . . . . .	Pittsboro
<i>Agriculture</i>	
C. E. CUNNINGHAM . . . . .	Newton
<i>Engineering</i>	
G. C. CUNNINGHAM . . . . .	Okolona
<i>Agriculture</i>	
E. A. CUTRER . . . . .	Osyka
<i>Science</i>	
T. H. DALEHITE, K A . . . . .	Memphis, Tenn.
<i>Engineering</i>	
G. A. DARDEN, G. R. . . . .	Blanton
<i>Agriculture</i>	
J. T. DAVIS, JR. . . . .	Meridian
<i>Engineering</i>	
R. W. DAVIS . . . . .	Jackson
<i>Engineering</i>	
D. L. DEAN, K Γ . . . . .	Shaw
<i>Engineering</i>	
P. H. DECKER, K A . . . . .	Laurel
<i>Engineering</i>	
E. J. DERDEN . . . . .	Yazoo City
<i>Business</i>	
E. M. DEUPREE . . . . .	Meridian
<i>Engineering</i>	
P. S. DICHERSON . . . . .	Tutwiler
<i>Agriculture</i>	
K. W. DRAKE . . . . .	Jackson
<i>Engineering</i>	
R. B. DRANE . . . . .	Durant
<i>Business</i>	

# S O P H O M O R E      C L A S S

## Members

S. L. DUCKER	Hamburg
<i>Agriculture</i>	
J. P. DUKE, JR.	Amory
<i>Engineering</i>	
E. B. DUKEMINIER, $\Sigma$ II	Aberdeen
<i>Agriculture</i>	
E. W. EDWARDS	Cruger
<i>Agriculture</i>	
J. P. EDWARDS, II K A	Yazoo City
<i>Engineering</i>	
E. K. ELLIOTT	Okolona
<i>Business</i>	
E. G. ELLIS	Port Gibson
<i>Engineering</i>	
J. E. EMBRY	Indianola
<i>Science</i>	
R. W. ENGLISH, K A	Aberdeen
<i>Agriculture</i>	
H. W. ERVIN	Long Beach
<i>Science</i>	
C. E. ESTESS	Tylertown
<i>Education</i>	
J. T. EVANS, JR., $\Sigma$ A E	Aberdeen
<i>Agriculture</i>	
W. H. EWART, II K A	Yazoo City
<i>Engineering</i>	
A. E. FAGAN, JR., G. R.	Jackson
<i>Science</i>	
E. C. FEDRIC, $\Sigma$ A E	Glendora
<i>Agriculture</i>	
L. I. FELDMAN, $\Sigma$ A M	Newton
<i>Business</i>	
R. P. FIELDS	Columbus
<i>Engineering</i>	
C. B. FISACKERLY	Blaine
<i>Agriculture</i>	
G. B. FLAGG, JR.	Gulfport
<i>Science</i>	
J. S. FLORA	Gholson
<i>Agriculture</i>	
J. T. FORD, JR.	Tylorsville
<i>Business</i>	
P. L. FOSTER, K A	Hudson Falls, N. Y.
<i>Business</i>	
JESSIE FRAZIER	Crawford
<i>Science</i>	
C. H. FREEMAN	Artesia
<i>Business</i>	
J. C. FULTON	Louisville
<i>Agriculture</i>	
O. L. GARMON, JR., K $\Sigma$	Marks
<i>Agriculture</i>	
J. W. GARY	Eupora
<i>Business</i>	

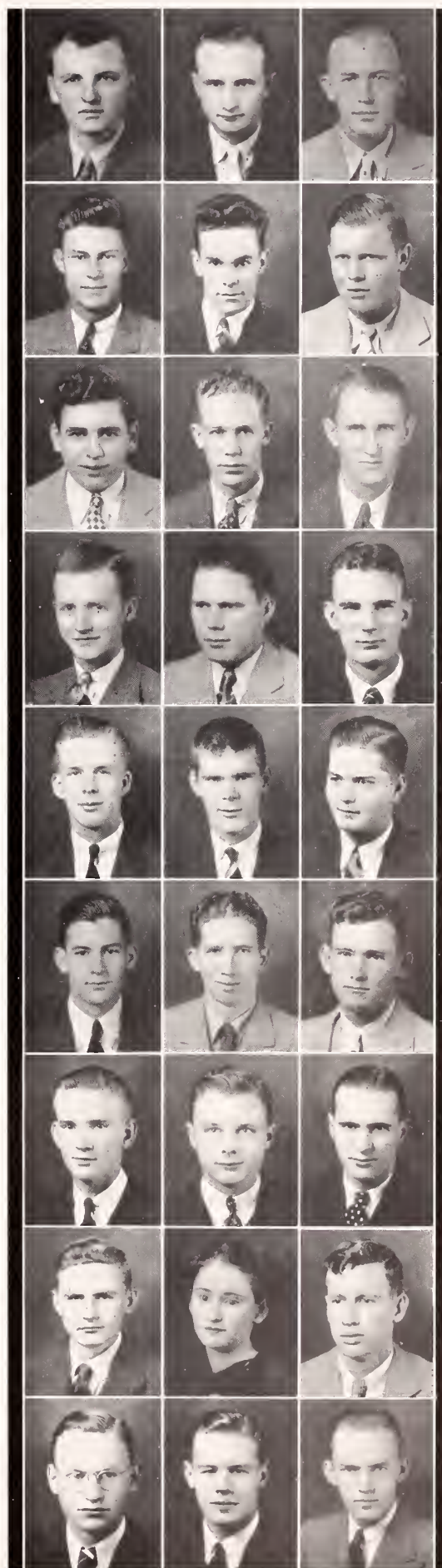



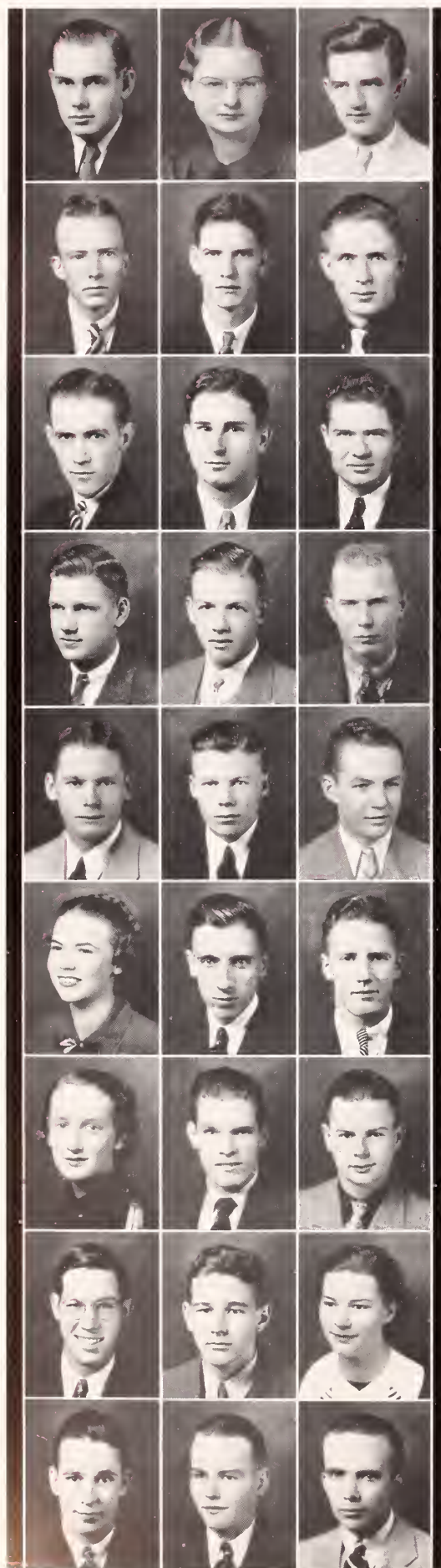

### Members

J. C. GEISELBRETH	Terry
<i>Agriculture</i>	
MARTHA LOUISE GIBSON	Starkville
<i>Science</i>	
C. H. GILBERT	Waynesboro
<i>Agriculture</i>	
H. D. GILLILAND	Tremont
<i>Agriculture</i>	
J. F. GILLILAND	Coldwater
<i>Business</i>	
W. K. GILLMORE	Crystal Springs
<i>Engineering</i>	
D. M. GLENN	Centerville
<i>Agriculture</i>	
C. W. GOBER	Canton
<i>Engineering</i>	
G. F. GOBER	Iuka
<i>Agriculture</i>	
J. C. GOODRUM, K A	Vicksburg
<i>Engineering</i>	
F. V. GORDON	Belzoni
<i>Engineering</i>	
W. D. GORDON	Morton
<i>Agriculture</i>	
R. N. GOSHORN	Glen Allen
<i>Agriculture</i>	
J. S. GRADY	Ecu
<i>Agriculture</i>	
G. M. GRAFTON, G. R.	Clarksdale
<i>Business</i>	
FRANCES STONE GREENE, X Ω	Starkville
<i>Business</i>	
S. G. GREEN, K Γ	Isola
<i>Engineering</i>	
C. C. GUENTHER, II K A	Morgan City
<i>Business</i>	
SARAH DICIE GUYTON, X Ω	Kosciusko
<i>Business</i>	
W. B. HALLIDAY	West Point
<i>Engineering</i>	
O. T. HAMMETT	Fayette
<i>Education</i>	
M. L. HANNA	Vicksburg
<i>Engineering</i>	
T. W. HARDY, Σ A E	Artesia
<i>Engineering</i>	
HELEN LOUISE HARPER	Starkville
<i>Business</i>	
G. B. HARRELL, II K A	Yazoo City
<i>Engineering</i>	
C. K. HARRIS, Σ A E	Meridian
<i>Engineering</i>	
G. M. HARRIS, Σ A E	Winona
<i>Agriculture</i>	

# S O P H O M O R E C L A S S

## Members

J. C. HATHORNE	Richton
<i>Engineering</i>	
C. H. HEARON	Starkville
<i>Business</i>	
M. M. HEGWOOD	Raleigh
<i>Agriculture</i>	
J. A. HENRY	Greenwood
<i>Science</i>	
C. F. HICKS, K Γ	Natchez
<i>Agriculture</i>	
W. E. HOLCOMB	Holcomb
<i>Business</i>	
G. H. HOLLADAY, II K A	Laurel
<i>Science</i>	
R. M. HOLDER, B K	Jackson
<i>Engineering</i>	
J. F. HOLLINGER, JR.	Meadville
<i>Agriculture</i>	
P. C. HOLLOWELL	Leland
<i>Engineering</i>	
B. B. HOSCH	Mississippi City
<i>Agriculture</i>	
U. P. HUDSON	Louisville
<i>Agriculture</i>	
J. T. HUEY, JR.	Pontotoc
<i>Agriculture</i>	
D. D. HULSEY, Σ A E	Tupelo
<i>Science</i>	
J. D. HUMPHREY	Dumas
<i>Agriculture</i>	
O. E. HUNT	Sturgis
<i>Agriculture</i>	
SHIRLEY HUSKISON	New Albany
<i>Education</i>	
M. W. IJAMS, II K A	Jackson
<i>Science</i>	
C. J. INGRAHAM, JR., K A	Jackson
<i>Engineering</i>	
J. H. JACKSON, K Σ	Rosedale
<i>Engineering</i>	
L. I. JACO	Booneville
<i>Engineering</i>	
N. M. JACOB, II K A	Jackson
<i>Engineering</i>	
T. G. JAMES, G. R.	Greenwood
<i>Engineering</i>	
C. C. JEFFRIES, K A	Helena, Ark.
<i>Engineering</i>	
J. C. JEFFRIES, JR., K A	Helena, Ark.
<i>Engineering</i>	
R. H. JENKINS, K Σ	Clarksdale
<i>Agriculture</i>	
A. L. JOHNSON	Richton
<i>Education</i>	







### Members

G. JOHNSON, JR.	Vicksburg
<i>Business</i>	
W. R. JOHNSON	Lambert
<i>Education</i>	
C. W. JONES	Johns
<i>Agriculture</i>	
E. C. JONES	Richton
<i>Agriculture</i>	
H. B. JONES	Woodville
<i>Engineering</i>	
J. P. JONES, JR.	Shelby
<i>Agriculture</i>	
J. W. JONES	Saltillo
<i>Business</i>	
T. F. JONES	Grenada
<i>Engineering</i>	
EEDRA GAIL JOSEY	Starkville
<i>Science</i>	
R. M. KAISER	Natchez
<i>Engineering</i>	
J. R. KELLUM, K $\Sigma$	Shaw
<i>Agriculture</i>	
C. A. KENNEDY	Cohay
<i>Science</i>	
O. F. KENT	Columbia
<i>Agriculture</i>	
W. W. KIDD	Winborn
<i>Education</i>	
J. R. KING	Shannon
<i>Agriculture</i>	
A. J. KISNER, II K A	Natchez
<i>Science</i>	
C. W. KITCHENS	New Albany
<i>Engineering</i>	
J. R. KNIGHT, K A	Memphis, Tenn.
<i>Engineering</i>	
R. A. KOENIG	Jackson
<i>Engineering</i>	
J. F. LACY, $\Sigma$ A E	Columbus
<i>Engineering</i>	
E. L. LANCASTER	McComb
<i>Engineering</i>	
G. H. LANIER	Starkville
<i>Business</i>	
W. B. LATHAM	New Albany
<i>Education</i>	
H. W. LATIMER	Philadelphia
<i>Agriculture</i>	
E. G. LAUGHLIN, JR.	Yazoo City
<i>Engineering</i>	
E. C. LEA	Osyka
<i>Engineering</i>	
E. L. LEA	Byhalia
<i>Agriculture</i>	

# S O P H O M O R E      C L A S S

## Members

JAYN G. LEGG	Electric Mills
<i>Business</i>	
J. K. LINDSEY, B K	Ruleville
<i>Science</i>	
C. O. LITTLE	Meehan
<i>Engineering</i>	
J. W. LOGAN	Inverness
<i>Engineering</i>	
J. A. LONG	Sallis
<i>Business</i>	
O. A. LOWE, JR., K A	Newton
<i>Engineering</i>	
ANNE LOUISE LUCAS, X Q	State College
<i>Education</i>	
J. LUKE, B K	Union
<i>Business</i>	
T. D. LYNCH	Plattsburg, N. Y.
<i>Business</i>	
S. MABRY, JR.	Derma
<i>Agriculture</i>	
W. H. MABRY	Derma
<i>Agriculture</i>	
R. E. MAGEE	Brookhaven
<i>Engineering</i>	
W. MAJURE, JR.	Walnut Grove
<i>Agriculture</i>	
M. J. MARBLE	Lucedale
<i>Engineering</i>	
R. E. MARKS	Hollandale
<i>Engineering</i>	
J. W. MARSHALL	Booneville
<i>Com. Aviation</i>	
E. E. MARTIN	New Augusta
<i>Agriculture</i>	
E. D. MARTINIERE, K F	Shubuta
<i>Business</i>	
W. C. MASSEY	Bay Springs
<i>Agriculture</i>	
E. P. MATHEWS	Starkville
<i>Engineering</i>	
F. M. MAULDIN	Matherville
<i>Agriculture</i>	
J. K. McCOWN	Noxapater
<i>Science</i>	
P. H. McDONALD	Tupelo
<i>Agriculture</i>	
J. H. McINNIS	Vicksburg
<i>Engineering</i>	
D. M. McINTOSH, K Σ	Gulfport
<i>Engineering</i>	
A. McKEIGNEY	Eupora
<i>Business</i>	
W. H. McKENZIE	Jackson
<i>Engineering</i>	

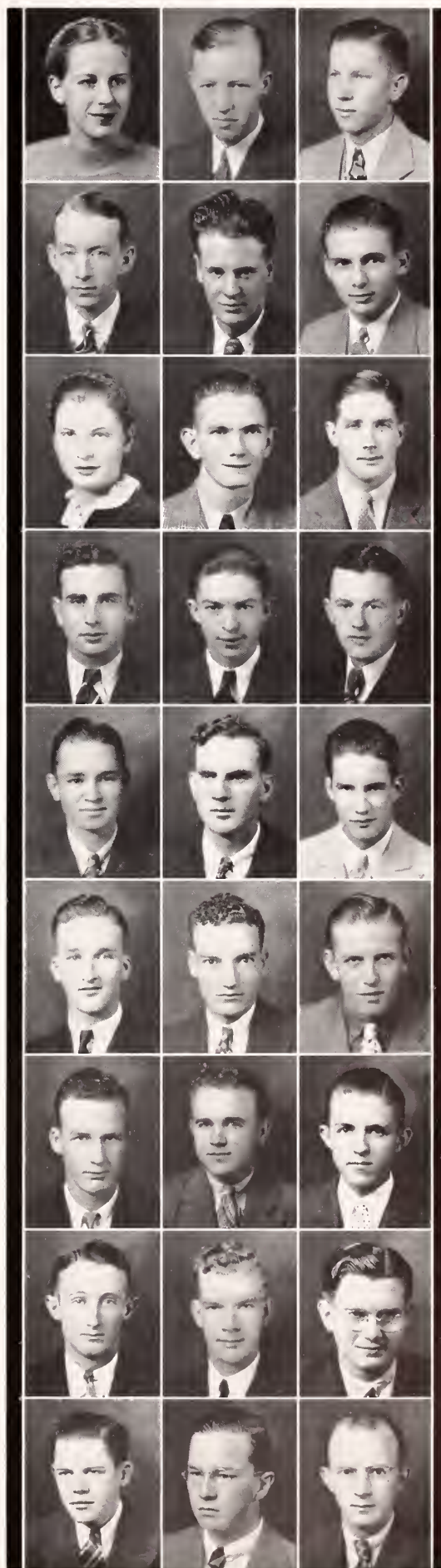



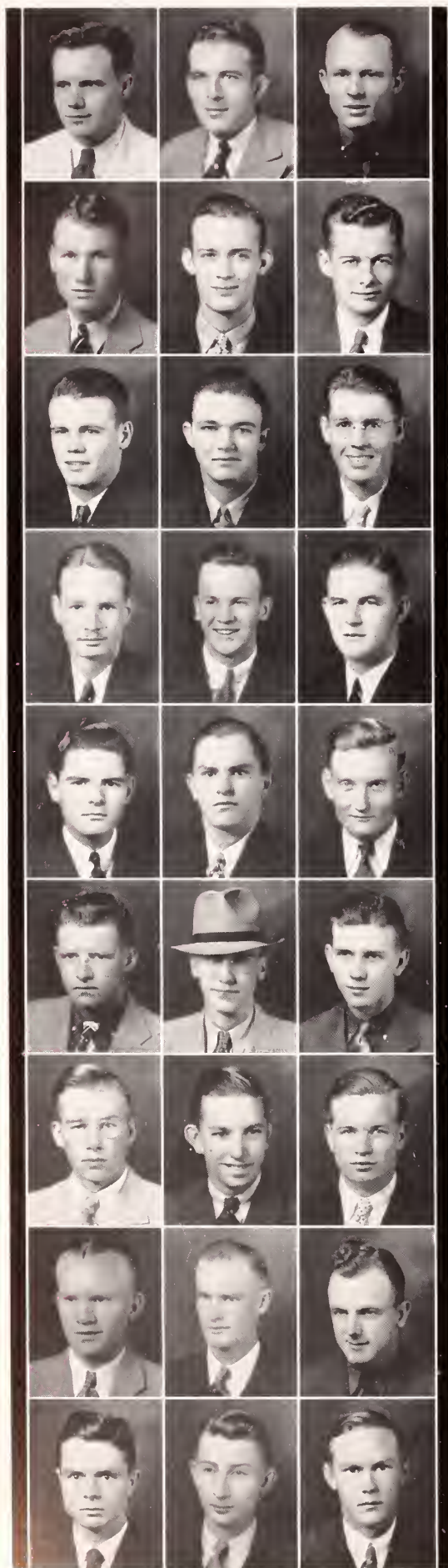

### Members

J. E. McLAUCHLIN . . . . .	Jackson
<i>Business</i>	
M. G. McLEMORE . . . . .	Cedar Bluff
<i>Agriculture</i>	
J. T. McMULLAN . . . . .	Lake
<i>Agriculture</i>	
F. K. McNEEL, K $\Sigma$ . . . . .	Laurel
<i>Engineering</i>	
M. E. McPHERSON . . . . .	Memphis, Tenn.
<i>Engineering</i>	
W. J. McROY . . . . .	Meridian
<i>Engineering</i>	
E. A. McVEY, JR., G. R. . . . .	Lambert
<i>Science</i>	
R. N. McWILLIAMS, K $\Sigma$ . . . . .	Clarksdale
<i>Business</i>	
G. W. MELCHIOR, $\Sigma$ A E . . . . .	Jackson
<i>Science</i>	
A. F. MERRITT . . . . .	Biloxi
<i>Engineering</i>	
C. B. MITCHELL, JR., K A . . . . .	Starkville
<i>Science</i>	
G. R. MITCHELL, $\Sigma$ A E . . . . .	Booneville
<i>Education</i>	
J. R. MITCHELL, $\Sigma$ A E . . . . .	Booneville
<i>Business</i>	
J. W. MITCHELL, K $\Sigma$ . . . . .	Clarksdale
<i>Business</i>	
W. W. MONCRIEF . . . . .	Okolona
<i>Education</i>	
E. F. MONK . . . . .	Belzoni
<i>Business</i>	
H. B. MONTGOMERY, K $\Sigma$ . . . . .	Jackson
<i>Engineering</i>	
D. B. MOORE, II K A . . . . .	Winona
<i>Business</i>	
F. A. MOORE . . . . .	Pelahatchee
<i>Agriculture</i>	
G. B. MOORE, G. R. . . . .	Pontotoc
<i>Science</i>	
T. W. MOORE, $\Sigma$ A E . . . . .	Meridian
<i>Science</i>	
E. G. MOOREHEAD . . . . .	Winborn
<i>Education</i>	
H. C. MOOREHEAD . . . . .	Winborn
<i>Engineering</i>	
A. N. MORGAN, $\Sigma$ II . . . . .	Okolona
<i>Business</i>	
J. M. MORGAN . . . . .	Plantersville
<i>Agriculture</i>	
T. D. MORROW . . . . .	Vardaman
<i>Agriculture</i>	
HAL MUNSON . . . . .	Tunica
<i>Agriculture</i>	

# S O P H O M O R E      C L A S S

## Members

BILL MURPHY	Kahoka, Mo.
<i>Engineering</i>	
A. S. MYRICK	Kosciusko
<i>Engineering</i>	
T. R. NELSON	McComb
<i>Engineering</i>	
D. C. NICKLES, II K A	Columbus
<i>Engineering</i>	
V. D. NIXON, G. R.	Pontotoc
<i>Engineering</i>	
B. B. NYE	Amory
<i>Engineering</i>	
K. C. O'KELLEY	Dumas
<i>Education</i>	
R. F. OLIVER	Leland
<i>Engineering</i>	
S. E. PAINE, K A	Meridian
<i>Agriculture</i>	
D. W. PARVIN	Rienzi
<i>Agriculture</i>	
C. E. PATTON	Water Valley
<i>Science</i>	
CARL PAYNE	Pelahatchee
<i>Education</i>	
P. E. PEALE	Natchez
<i>Agriculture</i>	
C. R. PEARSON	Laurel
<i>Business</i>	
C. E. PENNIBAKER, K A	Vicksburg
<i>Agriculture</i>	
J. W. PEPPER	Yazoo City
<i>Engineering</i>	
G. H. PERESICH	Biloxi
<i>Business</i>	
R. C. PERKINS	DeKalb
<i>Agriculture</i>	
W. R. PERKINS	Vicksburg
<i>Engineering</i>	
M. B. PERRY	Philadelphia
<i>Business</i>	
D. G. PHELPS, K A	Jackson
<i>Engineering</i>	
JOE PHILLIPS	Starkville
<i>Business</i>	
D. M. PITTMAN, K Σ	Coffeeville
<i>Business</i>	
J. N. PITTMAN	Tylertown
<i>Agriculture</i>	
I. I. POGUE, K Σ	Scott
<i>Agriculture</i>	
E. S. POUNDS	Booneville
<i>Education</i>	
J. T. PUGH	Louisville
<i>Engineering</i>	

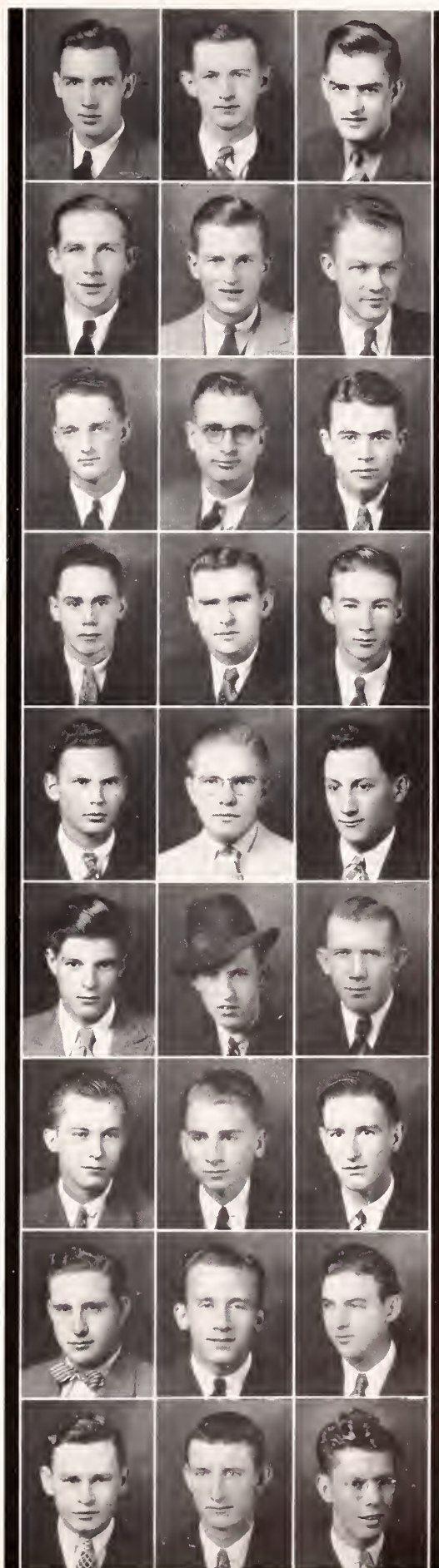



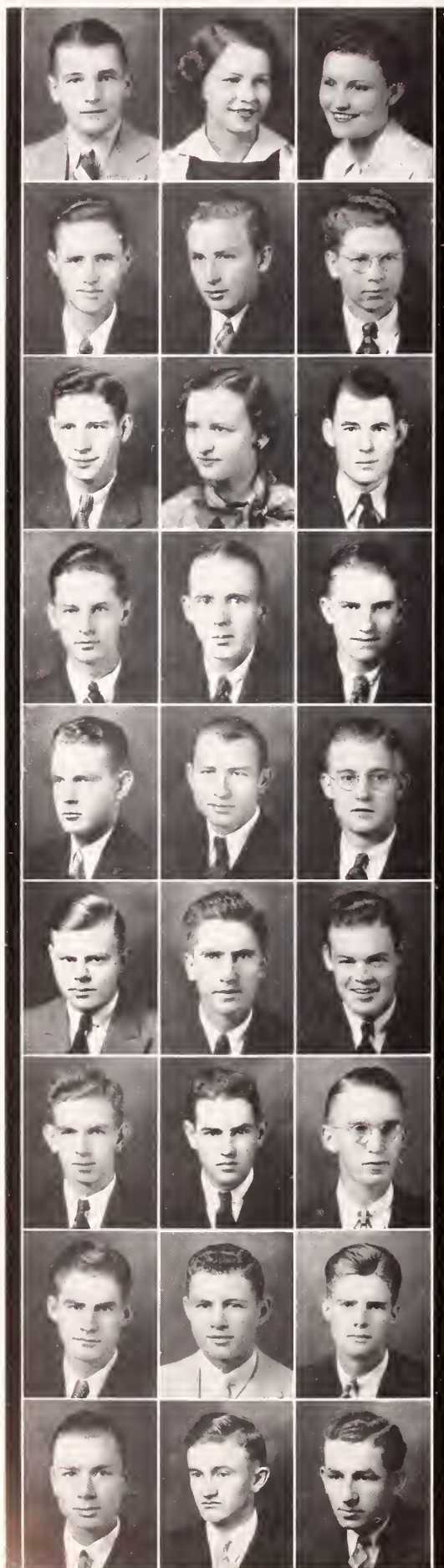

### Members

T. M. PURVIS, B K	Guntown
<i>Business</i>	
VERA MARGARET RAINES	Starkville
<i>Business</i>	
MAGGIE KATHERINE RAMSEY	Starkville
<i>Business</i>	
L. M. RANDLE	Blue Mountain
<i>Education</i>	
J. D. RAY, Σ A E	Starkville
<i>Science</i>	
H. C. REBER	Hattiesburg
<i>Science</i>	
W. R. RECTOR, II K A	Vicksburg
<i>Engineering</i>	
EVA LOUISE REED	Starkville
<i>Business</i>	
W. F. REEVES	Meridian
<i>Engineering</i>	
C. F. REYNOLDS	Malvina
<i>Agriculture</i>	
W. T. RHODES	Louisville
<i>Agriculture</i>	
R. H. RICHARDS	Mashulaville
<i>Engineering</i>	
B. J. ROBERSON	Greenwood
<i>Agriculture</i>	
A. W. ROBERTS	Hattiesburg
<i>Engineering</i>	
G. M. ROBERTSON	Ellisville
<i>Business</i>	
N. M. ROGERS	Sanatorium
<i>Engineering</i>	
J. H. ROSS, B K	Pelahatchee
<i>Business</i>	
M. ROUSE	Hattiesburg
<i>Engineering</i>	
G. M. ROWLAND	State College
<i>Engineering</i>	
B. G. RUSH	Hermanville
<i>Engineering</i>	
R. E. SAYE	Purvis
<i>Business</i>	
BOYD SCARBROUGH	Bellefontaine
<i>Agriculture</i>	
E. W. SCOTT, JR., Σ A E	Hollandale
<i>Education</i>	
J. W. SENTER	Fulton
<i>Science</i>	
H. L. SEWALL	Coahoma
<i>Engineering</i>	
B. I. SHANKLES	Blue Mountain
<i>Education</i>	
W. S. SHAW	Holly Springs
<i>Education</i>	

# S O P H O M O R E      C L A S S

## Members

J. D. SHELL	Houston
<i>Engineering</i>	
S. M. SHORT	Crenshaw
<i>Agriculture</i>	
R. C. SHOWS	Soso
<i>Science</i>	
DAVID SIEGAL	Staten Island, N. Y.
<i>Business</i>	
A. SIMMONS, JR.	Columbia
<i>Agriculture</i>	
D. W. SIMMONS	Starkville
<i>Engineering</i>	
J. L. SLAUGHTER, K Σ	Jonestown
<i>Agriculture</i>	
A. L. SMITH, Σ A E	Brookhaven
<i>Engineering</i>	
FRANK SMITH	Waynesboro
<i>Business</i>	
J. M. SMITH	Weir
<i>Agriculture</i>	
H. G. SMITH, K Γ	Greenwood
<i>Engineering</i>	
M. D. SMITH, K A	Starkville
<i>Engineering</i>	
W. W. SMITH	Richton
<i>Education</i>	
T. M. SMYLIE, K A	Jackson
<i>Science</i>	
A. C. SOLOMON	Jackson
<i>Business</i>	
J. M. SPEED	Collins
<i>Agriculture</i>	
J. P. STAFFORD, JR.	Cary
<i>Agriculture</i>	
M. B. STEINRIEDE, JR., II K A	Yazoo City
<i>Science</i>	
N. E. STODDARD	Lambert
<i>Education</i>	
ROY STOTT, JR., Σ II	Greenwood
<i>Engineering</i>	
J. B. STRICKLAND	Belmont
<i>Engineering</i>	
W. E. STUCKEY	Star
<i>Education</i>	
R. H. SULLIVAN	Mendenhall
<i>Education</i>	
E. T. SWINDLE, B K	Shaw
<i>Engineering</i>	
W. R. SWITZER	Artesia
<i>Engineering</i>	
W. G. TABB, II K A	Greenwood
<i>Engineering</i>	
A. R. TAYLOR, K Σ	Clarksdale
<i>Business</i>	

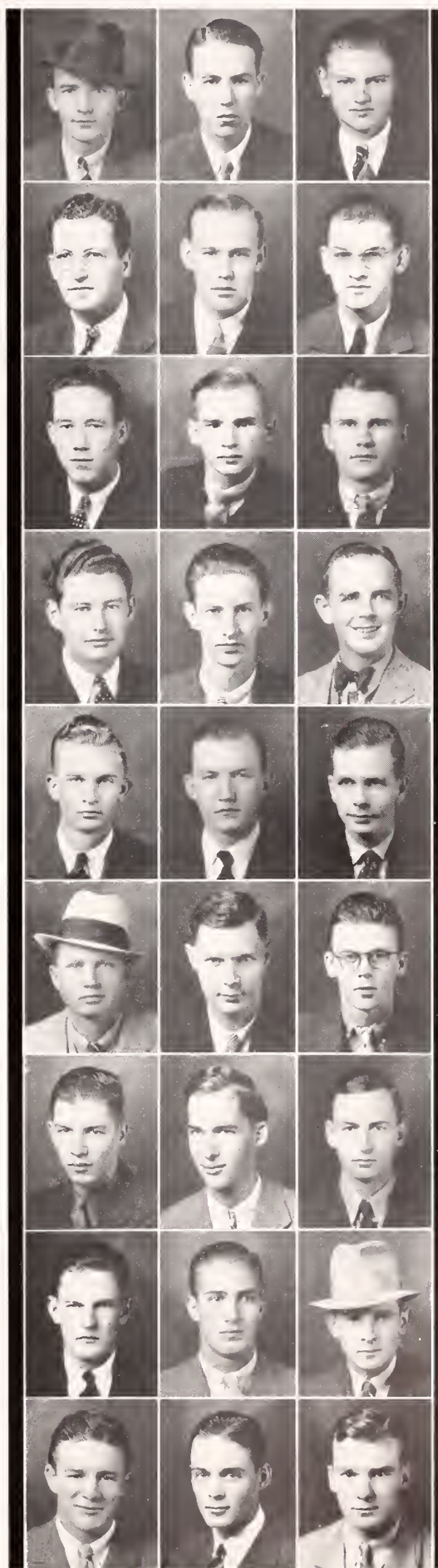



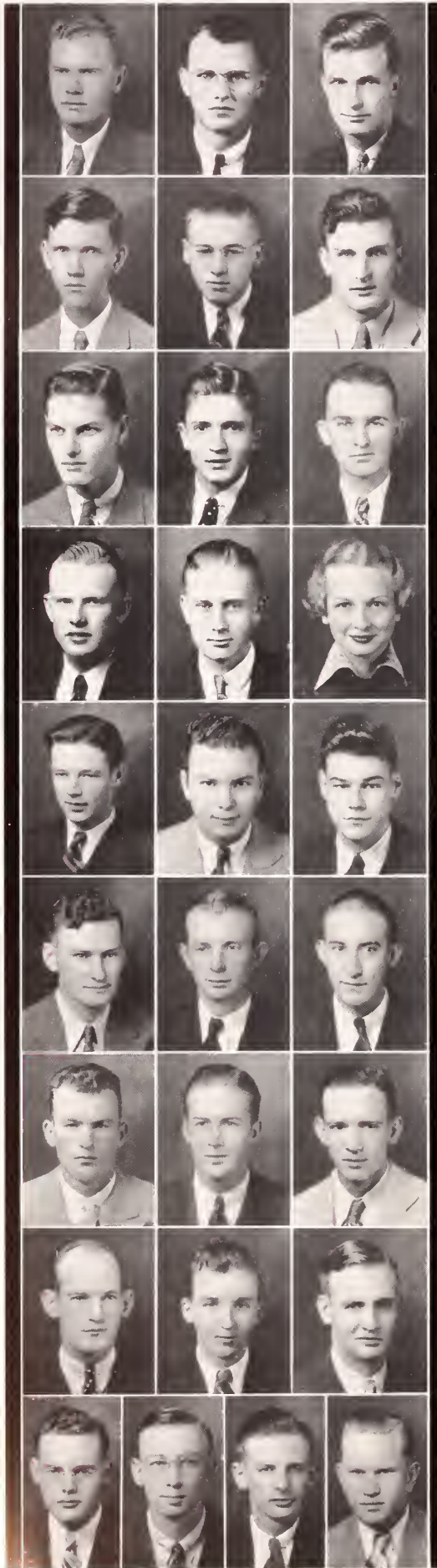

### Members

E. J. TAYLOR	Vicksburg
<i>Engineering</i>	
E. R. TAYLOR	Utica
<i>Agriculture</i>	
G. A. TEUNISSON, K P	Pinola
<i>Engineering</i>	
P. L. THIGPEN	Lake Como
<i>Agriculture</i>	
J. K. THOMAS, K Σ	Senatobia
<i>Agriculture</i>	
H. S. THOMPSON	Egypt
<i>Engineering</i>	
J. A. THOMPSON, K A	Hattiesburg
<i>Business</i>	
W. D. THOMPSON	Saltillo
<i>Engineering</i>	
L. I. TIMMERMAN	Hattiesburg
<i>Science</i>	
H. C. TIPTON	Horn Lake
<i>Agriculture</i>	
F. S. TOOMER	Fulton
<i>Engineering</i>	
NANCY MERKEL TRIGG, X Ω	Greenville
<i>Education</i>	
R. L. TUMBERLINSON	Starkville
<i>Business</i>	
J. H. TURNER, JR., G. R.	Sturgis
<i>Engineering</i>	
W. W. TURNER, Σ A E	Greenwood
<i>Agriculture</i>	
M. G. TURNER	Leakesville
<i>Agriculture</i>	
M. C. TYER	Etta
<i>Agriculture</i>	
W. B. VANDERFORD	Maben
<i>Agriculture</i>	
M. F. VAUGHN	Collins
<i>Agriculture</i>	
F. B. WALKER, B K	Taylorsville
<i>Business</i>	
H. H. WALKER	Wisner, La.
<i>Engineering</i>	
N. E. WALKER	Ashland
<i>Business</i>	
W. H. WALKER	Meridian
<i>Science</i>	
B. F. WALLACE	Carthage
<i>Agriculture</i>	
W. H. WARD	Tupelo
<i>Engineering</i>	
L. G. WARDEN	New Albany
<i>Science</i>	
J. O. WATSON	Newton
<i>Engineering</i>	
R. E. WATTS	DeKalb
<i>Engineering</i>	

# S O P H O M O R E C L A S S

## Members

F. P. WEAVER, K $\Sigma$	Corinth
<i>Business</i>	
OSCAR WEED	Ruleville
<i>Education</i>	
J. C. WELBORN	Raleigh
<i>Science</i>	
M. C. WELCH, K A	Toomsaba
<i>Science</i>	
P. L. WELLS, G. R.	Macon
<i>Science</i>	
E. B. WERKEISER	Philadelphia
<i>Science</i>	
J. H. WEST	Hazlehurst
<i>Business</i>	
F. J. WHITACRE	Moorhead
<i>Engineering</i>	
K. R. WHITESIDES	Hickory Flat
<i>Agriculture</i>	
N. M. WHITTEN, $\Sigma$ A E	New Albany
<i>Engineering</i>	
WM. L. WHITTINGTON, $\Sigma$ H	Brookhaven
<i>Science</i>	
C. N. WIGGINS, H K A	Decatur, Ala.
<i>Engineering</i>	
J. P. WILKERSON	Winterville
<i>Agriculture</i>	
J. M. WILSON	Leland
<i>Engineering</i>	
WOODROW WILSON	Hamilton
<i>Agriculture</i>	
N. E. WOODALL	Meridian
<i>Business</i>	
S. B. WISE, K $\Sigma$	Jonestown
<i>Agriculture</i>	
K. O. WISE, K $\Sigma$	Jonestown
<i>Agriculture</i>	
H. E. WOOD, G. R.	Pontotoc
<i>Agriculture</i>	
C. T. WOODRUFF	Batesville
<i>Agriculture</i>	
F. E. WOODS	Byhalia
<i>Agriculture</i>	
W. T. WOODS	Gulfport
<i>Agriculture</i>	
L. S. WOODY	Byhalia
<i>Engineering</i>	
JOY YARBROUGH, X $\Omega$	Guntersville
<i>Business</i>	
CECIL YATES	Philadelphia
<i>Engineering</i>	
KENNETH YATES	Philadelphia
<i>Business</i>	
P. T. YOUNG	Nettleton
<i>Agriculture</i>	
W. H. YOUNG, $\Sigma$ A E	Aberdeen
<i>Engineering</i>	

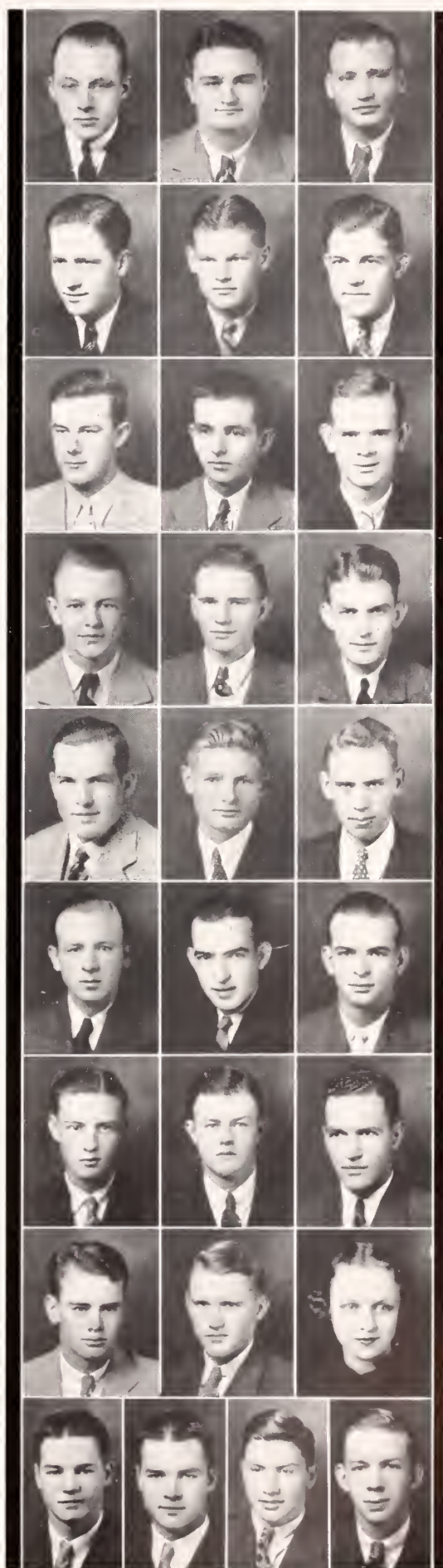





*God made him and therefore  
Let him pass for a man.  
Shakespeare—Merchant of Venice.*

# FRESHMAN CLASS

## OFFICERS

W. H. BANKS ..... *President*

R. L. BUCKLEY ..... *Vice-President*

BILL YEATES ..... *Secretary and Treasurer*

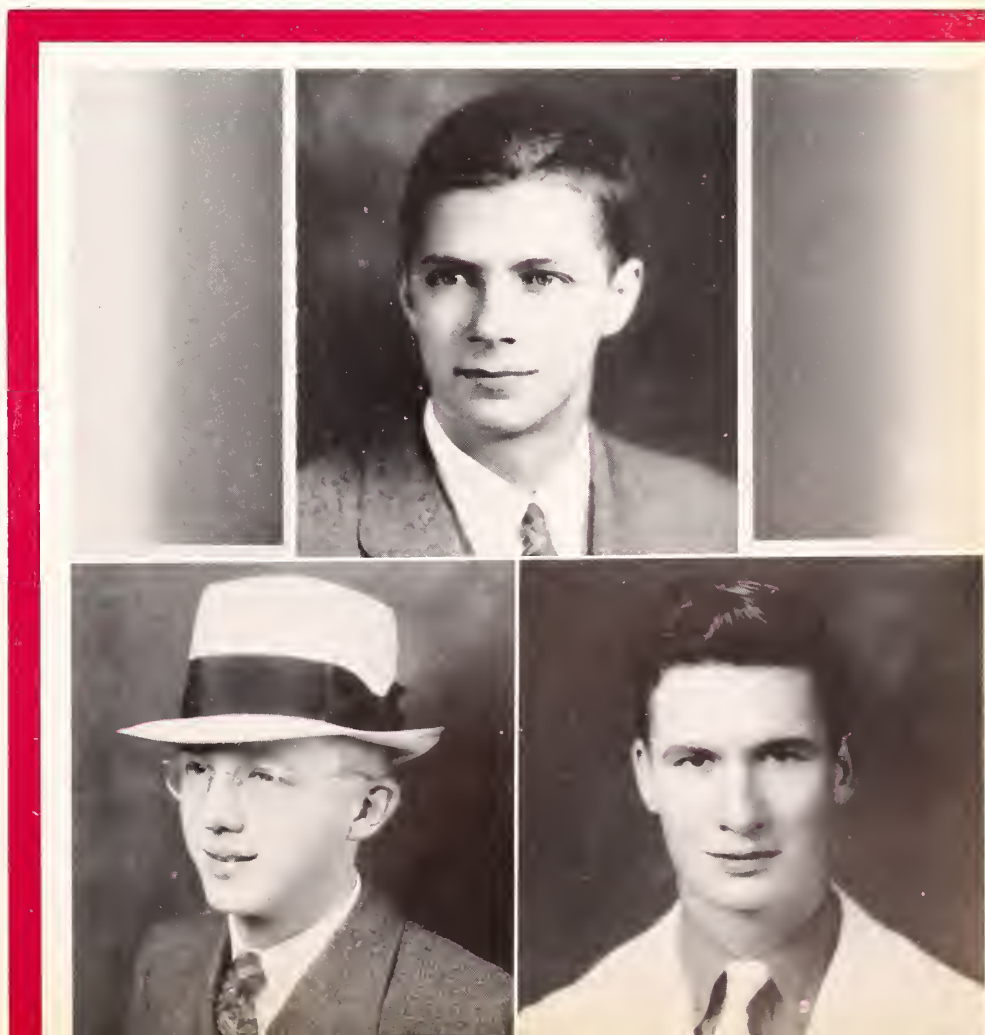





## FRESHMAN CLASS

### FIRST ROW

C. W. ADDY, *Agriculture* . . . . . Stratton  
 J. A. ALFORD, *Science* . . . . . Port Gibson  
 C. K. ALGOOD, *Science* . . . . . Philadelphia  
 H. L. ALGOOD,  $\Sigma$  II . . . . . Louisville  
 T. ALLISON, *Engineering* . . . . . Grenada  
 A. S. ALSTON, G. R., *Science* . . . . . Starkville  
 R. M. ALSTON, *Agriculture* . . . . . Starkville  
 R. S. AMMONS, *Engineering* . . . . . Charleston  
 H. C. ANDERSON, *Agriculture* . . . . . Hernando  
 O. K. ANDERSON, *Engineering* . . . . . Forest

### SECOND ROW

H. R. ANDRESS, II K A, *Engineering* . . . . . Vicksburg  
 V. ARGUELLO, *Agriculture* . . . . . Managua  
 A. AUST, *Engineering* . . . . . Schlater  
 O. L. AUSTIN, *Agriculture* . . . . . Harpersville  
 J. C. AVENS, *Engineering* . . . . . Wyattte  
 R. P. AYLWARD, *Science* . . . . . Pace  
 J. H. BAILEY, K  $\Sigma$ , *Business* . . . . . Batesville  
 W. R. BAILEY, II K A, *Agriculture* . . . . . Tunica  
 R. H. BAINE, *Agriculture* . . . . . Houston  
 G. H. BAKER, *Engineering* . . . . . Grenada

### THIRD ROW

W. M. BAKER, *Engineering* . . . . . Jackson  
 W. T. BAKER, *Business* . . . . . Oakland  
 W. W. BAKER, *Engineering* . . . . . Forrest City, Ark.  
 JUDSON BALL, *Engineering* . . . . . Vicksburg  
 W. H. BANKS, K  $\Sigma$ , *Engineering* . . . . . Helena, Ark.  
 WALTER BARBEE, K  $\Sigma$ , *Engineering* . . . . . Lula  
 G. V. BARNES, *Engineering* . . . . . Purvis  
 L. A. BARNES, *Engineering* . . . . . Lake Comorant  
 J. B. BARNETT, *Agriculture* . . . . . Holly Springs  
 T. M. BARRETT, *Business* . . . . . Jackson

### FOURTH ROW

J. C. BATSON, *Science* . . . . . Wiggins  
 J. C. BEARD, JR., II K A, *Science* . . . . . Heathman  
 JEAN BECHAUD, *Agriculture* . . . . . Corinth  
 J. L. BEDFORD,  $\Sigma$  II, *Engineering* . . . . . West Point  
 M. C. BERRY, *Agriculture* . . . . . New Hebron  
 P. L. BERRYHILL, *Agriculture* . . . . . Dublin  
 F. J. BERTUCCI, *Science* . . . . . Gulfport  
 J. H. BIDDY, *Engineering* . . . . . Grenada  
 LEON BIELECKI, *Business* . . . . . Camden, N. J.  
 J. F. BIGGER, *Science* . . . . . Memphis, Tenn.





## FRESHMAN CLASS

### FIRST ROW

M. D. BIGGERS, *Agriculture* . . . . . Kilmichael  
 F. A. BIRDSONG, G. R., *Engineering* . . . . . Mayersville  
 J. T. Bishop, *Agriculture* . . . . . Oxford  
 G. K. BLACKWOOD, *Engineering* . . . . . Drew  
 R. A. BLANTON, *Science* . . . . . Laurel  
 A. T. BOGEN, B K, *Science* . . . . . Jackson  
 F. G. BOGGAN, *Engineering* . . . . . Tupelo  
 E. E. BOLLS, H K A, *Engineering* . . . . . Indianola  
 I. V. BOONE, *Agriculture* . . . . . Chunky  
 R. L. BOURNE,  $\Sigma$  A E, *Business* . . . . . Guthrie

### SECOND ROW

C. S. BOURNE, *Business* . . . . . Columbia  
 R. E. BOWLUS, K  $\Sigma$ , *Science* . . . . . Brookhaven  
 THEO BRABHAM, *Agriculture* . . . . . Liberty  
 D. H. BRADFORD, JR., *Science* . . . . . Walls  
 L. P. BRADFORD, *Engineering* . . . . . Sanatorium  
 C. A. BRAGG, *Engineering* . . . . . Vicksburg  
 M. E. BRANIGIN, *Education* . . . . . Canton  
 R. O. BRASSFIELD, *Business* . . . . . Lorman  
 L. R. BRIDGES, *Education* . . . . . Braxton  
 H. C. BRIGGS, *Agriculture* . . . . . Hickory Flat

### THIRD ROW

LAVORY BROCK, *Engineering* . . . . . Houlka  
 E. W. BROOME, *Education* . . . . . Batesville  
 W. E. BROPHY, K A, *Engineering* . . . . . Hattiesburg  
 C. R. BROWN, *Agriculture* . . . . . Pinola  
 G. T. BUCK, *Engineering* . . . . . Tchula  
 R. E. BUCKLEY, H K A, *Business* . . . . . Newton  
 R. L. BUCKLEY, B K, *Engineering (Chem.)* . . . . . Jackson  
 S. Z. BURK,  $\Sigma$  A M, *Engineering* . . . . . Corinth  
 W. T. BURROUGHS, K  $\Sigma$ , *Agriculture* . . . . . Clarksdale  
 J. N. BUTLER, K  $\Sigma$ , *Science* . . . . . Greenwood

### FOURTH ROW

J. W. BUTLER, *Engineering* . . . . . Tupelo  
 ROBERT BUTLER, H K A, *Engineering* . . . . . Yazoo City  
 T. J. CALLAHAN, *Business* . . . . . Meridian  
 G. W. CARTER, *Business* . . . . . Memphis, Tenn.  
 P. F. CARTER, *Agriculture* . . . . . Sarepta  
 S. E. CARTER, *Engineering* . . . . . Thaxton  
 W. M. CAMERON, K A, *Business* . . . . . Meridian  
 R. G. CAPERTON, B K, *Business* . . . . . Noxapater  
 H. CARROWAY, *Engineering* . . . . . Wiggins  
 J. R. CHAPPELL, K I, *Education* . . . . . Hot Springs





## FRESHMAN CLASS

### FIRST ROW

W. A. CHESLEDON, II K A, *Science* . . . . . Starkville  
 V. R. CHESTEEN, *Agriculture* . . . . . Kilmichael  
 CHARLES CHILDRESS, *Engineering* . . . . . Flora  
 T. E. CHILDS, K  $\Sigma$ , *Business* . . . . . Eupora  
 H. E. CLARK, *Education* . . . . . Collinsville  
 T. M. CLARK, *Engineering* . . . . . Tupelo  
 W. H. CLARK, *Engineering* . . . . . Aberdeen  
 WILLETT CLARK, *Agriculture* . . . . . Macon  
 I. B. COCHRAN, JR., *Science* . . . . . Jackson  
 T. J. COHERN, *Engineering* . . . . . Starkville

### SECOND ROW

W. B. COLEY, *Science* . . . . . Tupelo  
 C. A. COMMANDER, *Engineering* . . . . . Ackerman  
 JEWEL COPELAND, *Business* . . . . . Morton  
 BERT CORDILL, II K A, *Engineering* . . . . . Memphis, Tenn.  
 G. A. COVINGTON, *Business* . . . . . Brookhaven  
 W. N. CRAIG, *Engineering* . . . . . New Albany  
 L. H. CRIPPEN, II K A, *Business* . . . . . Jackson  
 S. H. CROSBY, II K A, *Engineering* . . . . . Greenwood  
 J. D. CROWDER, *Agriculture* . . . . . Chester  
 L. S. CRUMBLEY, II K A, *Business* . . . . . Laurel

### THIRD ROW

M. J. CURREN, II K A, *Science* . . . . . Yazoo City  
 E. H. CURRIE, II K A, *Engineering* . . . . . Iuka  
 W. E. CURTIS, *Business* . . . . . French Camp  
 E. R. DANDRIDGE . . . . . Looxahoma  
 G. W. DARNELL . . . . . Glen Allen  
 J. A. DARNELL, *Business* . . . . . Glen Allen  
 J. B. DAVIS, JR., K  $\Gamma$ , *Engineering* . . . . . Itta Bena  
 GUY DAVIS, *Business* . . . . . Belzoni  
 J. E. DAVIS,  $\Sigma$  A E, *Pre-Medical* . . . . . Tupelo  
 M. M. DEJEAN, *Engineering* . . . . . Pascagoula

### FOURTH ROW

W. T. DIGGS, *Engineering* . . . . . Winona  
 WARD DILLE, *Engineering* . . . . . Natchez  
 G. L. DISHAROON, JR.,  $\Sigma$  A E, *Agriculture* . . . . . Port Gibson  
 D. M. DOCKERY, B K, *Business* . . . . . Jackson  
 G. M. DONALD, *Agriculture* . . . . . Carriere  
 C. P. DOWNER . . . . . Jackson  
 H. DUROCHER, *Business* . . . . . Biloxi  
 V. R. EASLEY, II K A, *Science* . . . . . Natchez  
 H. C. EASTLAND, *Engineering* . . . . . Doddsville  
 V. V. EASON, JR., *Engineering* . . . . . Marks





## FRESHMAN CLASS

### FIRST ROW

R. L. EBBERMAN, *Engineering* . . . . . Biloxi  
 C. H. EDWARDS, *Engineering* . . . . . Columbus  
 L. L. EDWARDS, *Engineering* . . . . . Panther Burn  
 I. C. ELLIS, G. R., *Agriculture* . . . . . Clarksdale  
 I. L. ELLIS,  $\Sigma$  II, *Engineering* . . . . . Corinth  
 J. C. ELLIS, *Engineering* . . . . . Rosedale  
 J. E. ELLIOT, *Engineering* . . . . . Biloxi  
 J. W. EMMONS, *Engineering* . . . . . Meridian  
 HAMPTON ENGLAND, *Engineering* . . . . . Crystal Springs  
 ALBERT EVANS, K A, *Business* . . . . . Meridian

### THIRD ROW

T. W. FUNDREURK, *Engineering* . . . . . Houston  
 J. M. FURR, II K A, *Business* . . . . . Laurel  
 J. W. GALLASPY, *Engineering* . . . . . New Augusta  
 HAROLD GARNER, K A, *Business* . . . . . Winston-Salem, N. C.  
 T. V. GARRAWAY, *Business* . . . . . Bassfield  
 J. F. GATES, *Agriculture* . . . . . Philipp  
 H. GATEWOOD, JR., *Agriculture* . . . . . Holly Springs  
 RALPH GELBURD, *Science* . . . . . New York City  
 L. L. GOBER, *Engineering* . . . . . Canton  
 ARTHUR GORDON,  $\Sigma$  A M, *Business* . . . . . Starkville

### SECOND ROW

W. T. EWING, B K, *Agr. Engineering* . . . . . Anguilla  
 R. B. EWING, B K, *Agriculture* . . . . . Anguilla  
 GEORGE A. FENGER, *Agriculture* . . . . . Oxford  
 T. A. FIELDS,  $\Sigma$  A E, *Engineering* . . . . . Tupelo  
 H. G. FISHER, II K A, *Agriculture* . . . . . Indianola  
 R. L. FLYNN, *Agriculture* . . . . . Dundee  
 S. D. FINLAY,  $\Sigma$  A E, *Engineering* . . . . . Greenville  
 C. W. FREEMAN, *Engineering* . . . . . Complete  
 R. G. FREEMAN, *Engineering* . . . . . Columbia  
 R. O. FREEMAN, *Science* . . . . . Tyro

### FOURTH ROW

N. S. GORDON,  $\Sigma$  A M, *Business* . . . . . Charleston  
 J. L. GOSSETT, *Agriculture* . . . . . Ripley  
 C. B. GRAY, *Business* . . . . . Waynesboro  
 S. T. GRAY, *Agriculture* . . . . . New Augusta  
 K. A. GREEN, *Agriculture* . . . . . Itta Bena  
 F. R. GREEN,  $\Sigma$  A M, *Business* . . . . . Meridian  
 E. H. GREER, K A, *Engineering* . . . . . Meridian  
 G. P. GRIESHABER, *Engineering* . . . . . Union, N. J.  
 D. C. GRIFFITH, JR., *Science* . . . . . Bay St. Louis  
 S. C. GUION, *Business* . . . . . Benton





## FRESHMAN CLASS

### FIRST ROW

J. D. GWIN,  $\Sigma$  A E, *Agriculture* . . . . . Lexington  
 F. G. HALEY, *Engineering* . . . . . Flora  
 B. J. HALL, *Business* . . . . . New York  
 R. R. HAMILTON, B K, *Engineering* . . . . . Gulfport  
 J. W. HAMILTON, *Engineering* . . . . . Maud  
 W. W. HAMILTON, B K, *Engineering* . . . . . Gulfport  
 C. E. HAMILTON, *Business* . . . . . Newton  
 C. W. HAMILTON, *Engineering* . . . . . Maben  
 GEORGE HAMMER, *Agriculture* . . . . . Waveland  
 R. A. HAMMER, *Science* . . . . . Waveland

### SECOND ROW

WILLIAM HARDIN, *Business* . . . . . Duncan  
 R. M. HARMON, K  $\Sigma$ , *Education* . . . . . Batesville  
 B. L. HARPER, II K A, *Engineering* . . . . . Natchez  
 M. B. HARTCOCK, II K A, *Science* . . . . . Clarksdale  
 MARY ELIZABETH HARTNESS, *Science* . . . . . Starkville  
 H. T. HARWELL, *Agriculture* . . . . . Pachuta  
 JOSEPH HARZ, *Engineering* . . . . . Vicksburg  
 J. D. HAYDEN, *Engineering* . . . . . Crawford  
 C. S. HAYES, *Agriculture* . . . . . Farmhaven  
 C. P. HAYNES,  $\Sigma$  A E, *Engineering* . . . . . Pickens

### THIRD ROW

F. G. HAYNES, *Agriculture* . . . . . Ingomar  
 C. G. HAYS, *Business* . . . . . Philadelphia  
 JACK HAYES, K  $\Sigma$ , *Agriculture* . . . . . Dublin  
 M. J. HEMBY, *Engineering* . . . . . Vicksburg  
 W. J. HENRY,  $\Sigma$  A E, *Business* . . . . . Meridian  
 GEO. W. HENSON, *Agriculture* . . . . . Ripley  
 H. L. HENTINGTON, *Engineering* . . . . . Hattiesburg  
 E. L. HERRING, *Business* . . . . . Lexington  
 W. H. HESTER, *Engineering* . . . . . Mathiston  
 G. R. HIGGINBOTHAM, *Engineering* . . . . . West Point

### FOURTH ROW

META PERKINS HIGHTOWER, *Science* . . . . . Starkville  
 A. J. HILL,  $\Sigma$  II, *Engineering* . . . . . Hazlehurst  
 J. C. HILL, *Engineering* . . . . . Laurel  
 J. G. HILLIS, *Science* . . . . . Bay St. Louis  
 BOB HINES, II K A, *Business* . . . . . Carter  
 SEDGE HINSON, *Engineering* . . . . . Tylertown  
 G. A. HITT, G. R., *Business* . . . . . Tutwiler  
 P. G. HOGAN, *Engineering* . . . . . Columbus  
 E. H. HOLDER, *Business* . . . . . Jackson  
 FRANK HOLLANDSWORTH, *Engineering* . . . . . Rienzi





## FRESHMAN CLASS

### FIRST ROW

C. K. HOLLIS, *Agriculture* . . . . . Caledonia  
H. L. HOPPER, *Science* . . . . . Meridian  
H. D. HORN, *Engineering* . . . . . Grenada  
W. D. HOWARD, *Engineering* . . . . . Mt. Pleasant  
J. W. HUDSON, *Engineering* . . . . . Grenada  
M. B. HUMMEL, *Science* . . . . . Greenville  
G. B. HUNT, *Engineering* . . . . . Vicksburg  
H. W. IRBY, *Engineering* . . . . . Meridian  
V. C. IRBY, K T, *Engineering* . . . . . Meridian  
D. L. JAMES, K A, *Engineering* . . . . . Meridian

### SECOND ROW

D. C. JARVIS, *Engineering* . . . . . Jackson  
NORLAND JEFCOAT, *Agriculture* . . . . . Soso  
R. M. JOHNSON, *Engineering* . . . . . Water Valley  
C. B. JONES, *Agriculture* . . . . . Tupelo  
E. E. JONES, K A, *Science* . . . . . Starkville  
J. O. JONES, *Agriculture* . . . . . Baldwin  
O. H. JONES, JR., II K A, *Agriculture* . . . . . Leland  
ATHEN JORDAN, *Engineering* . . . . . Pattison  
E. D. JORDAN, K T, *Science* . . . . . Louisville  
J. B. KELLEY, *Agriculture* . . . . . Lake

### THIRD ROW

W. W. KENNEDY, *Agriculture* . . . . . Magee  
G. H. KENT, *Business* . . . . . Columbia  
EDNA EARL KIMBELL, *Business* . . . . . Starkville  
ALBERT KING,  $\Sigma$  A E, *Agriculture* . . . . . Schlater  
J. A. KING, *Business* . . . . . Dixon  
J. J. KING, JR., II K A, *Engineering* . . . . . Swan Lake  
FRANKLIN LAHATTE, K  $\Sigma$ , *Engineering* . . . . . Vicksburg  
R. J. LAIRD, *Agriculture* . . . . . Bassfield  
CONROY LAMBERT, *Agriculture* . . . . . Belmont  
ARCHIE LANCASTER, JR., *Engineering* . . . . . Greenville

### FOURTH ROW

M. L. LANDRUM, *Business* . . . . . Tchula  
T. W. LANDRUM, *Science* . . . . . Pickens  
L. J. LANE, *Agriculture* . . . . . Macon  
T. H. LANG, *Agriculture* . . . . . Nitta Yuma  
M. G. LANGFORD, *Agriculture* . . . . . Conehatta  
J. P. LANGSTON, *Agriculture* . . . . . New Hebron  
R. G. LARRIEU, *Agriculture* . . . . . Woodsville  
WILLIAM LEA, B K, *Engineering* . . . . . Holly Springs  
F. T. LEAVELL, *Agriculture* . . . . . Blue Springs  
S. LEOVITZ, *Business* . . . . . New York City





## FRESHMAN CLASS

### FIRST ROW

B. A. LEDBETTER, *Engineering* . . . . . Corinth  
 W. B. LEE, *Engineering* . . . . . Kosciusko  
 F. M. LEIGH, K A, *Engineering* . . . . . Meridian  
 J. W. LEIGH, K T, *Engineering* . . . . . West Point  
 W. E. LEIGH, *Engineering* . . . . . Hernando  
 SARAH ELOISE LEMMONS, *Business* . . . . . Starkville  
 J. L. LEWIS, *Engineering* . . . . . Union  
 LUELLEN LEWIS, *Business* . . . . . Starkville  
 M. P. LEWIS, *Engineering* . . . . . Starkville  
 R. L. LIVINGSTON, *Engineering* . . . . . Tupelo

### SECOND ROW

E. R. LLOYD, *Business* . . . . . Starkville  
 G. L. LONG, *Science* . . . . . Canton  
 V. W. LOVELESS, *Agriculture* . . . . . Tishomingo  
 J. R. LOWE, *Agriculture* . . . . . Pontotoc  
 R. C. LOWE, *Agriculture* . . . . . Pontotoc  
 W. H. LOWERY . . . . . Gulfport  
 JANE OWEN LUCAS, X O, *Business* . . . . . Kosciusko  
 T. H. LUKE, *Agriculture* . . . . . Preston  
 AUDIE LUNDY, *Agriculture* . . . . . Philadelphia  
 W. J. LUTZ, K A, *Engineering* . . . . . Canton

### THIRD ROW

J. W. MACON, *Agriculture* . . . . . Slate Springs  
 J. E. MADDOX, *Business* . . . . . Starkville  
 J. W. MARSHALL, *Agriculture* . . . . . Philadelphia  
 ANNIE ELIZABETH MARTIN, *Business* . . . . . Starkville  
 J. H. MARTIN, *Engineering* . . . . . Shubuta  
 J. A. MASCHEK, *Engineering* . . . . . Long Beach  
 H. O. MASSEY, *Engineering* . . . . . Jackson  
 C. F. MATTHEWS, K S, *Engineering* . . . . . Charleston  
 W. C. MATTOX, *Business* . . . . . Tupelo  
 W. D. MAXEY, K T, *Engineering* . . . . . Brandon

### FOURTH ROW

MARY KATHERINE MAY, *Business* . . . . . Ruleville  
 R. B. MAY, B K, *Engineering* . . . . . Greenwood  
 C. H. MAYO, *Engineering* . . . . . Quitman  
 L. M. MCCALLA, *Agriculture* . . . . . Corinth  
 W. C. MCCARLEY, K S, *Education* . . . . . Batesville  
 J. H. MCCREIGHT, *Agriculture* . . . . . Starkville  
 G. A. MCGARAH, *Engineering* . . . . . Drew  
 W. D. MCGEARY, *Com. Aviation* . . . . . Winona  
 R. W. MCKAY, *Agriculture* . . . . . Kosciusko  
 J. T. MCLEMORE, *Business* . . . . . Tomnolen





## FRESHMAN CLASS

### FIRST ROW

J. B. McMULLAN, *Business* . . . . . Lake  
 J. L. McRAE, *Engineering* . . . . . Cruger  
 M. S. McWHIRTER, *Education* . . . . . Randolph  
 ORVAL MEREDITH, *Agriculture* . . . . . Crosett, Ark.  
 D. M. MILLER, *Engineering* . . . . . Huntington, W. Va.  
 M. D. MIMS, *Agriculture* . . . . . Starkville  
 C. A. MIXON, B K, *Engineering* . . . . . Jackson  
 D. R. MONROE, *Business* . . . . . Newton  
 RICHARD MONTGOMERY,  $\Sigma$  II, *Business* . . . . . West Point  
 W. L. MONTGOMERY, *Engineering* . . . . . State College

### SECOND ROW

ARTHUR MOORE, II K A, *Engineering* . . . . . Vicksburg  
 CARLISLE MOORE, K  $\Sigma$ , *Agriculture* . . . . . Holly Springs  
 E. L. MOORE, *Agriculture* . . . . . Perkinston  
 FAY RANDLE MOORE, *Business* . . . . . Tupelo  
 R. E. MOORE, *Engineering* . . . . . Crosby  
 GIBSON MORGAN, *Agriculture* . . . . . Holly Springs  
 W. O. MORGAN, *Agriculture* . . . . . Starkville  
 DAVID MORRIS, *Engineering* . . . . . Jackson  
 LEROY MORRIS, *Engineering* . . . . . Hattiesburg  
 J. S. MOSBY, *Engineering* . . . . . Meridian

### THIRD ROW

DOROTHY MURPHY, *Science* . . . . . Starkville  
 R. E. MURPHY, *Agriculture* . . . . . Starkville  
 S. MUSHINCK, *Business* . . . . . New York  
 L. S. MUSSELWHITE, K  $\Sigma$ , *Engineering* . . . . . Jackson  
 F. C. MYERS, *Engineering* . . . . . Raleigh  
 M. P. MYERS, JR., K A, *Agriculture* . . . . . Dundee  
 D. NAUGHER, *Agriculture* . . . . . Pontotoc  
 R. R. NEWSOM, *Business* . . . . . Columbia  
 W. W. NICHOLSON, *Engineering* . . . . . Elliott  
 GORDON NIX, *Science* . . . . . Opp, Ala.

### FOURTH ROW

J. C. NIX, *Agriculture* . . . . . West Enterprise  
 F. W. NORWOOD, *Agriculture* . . . . . Greenville  
 CARL OAKES, *Engineering* . . . . . Gunnison  
 DOROTHY FRANCES OAKES, *Business* . . . . . State College  
 W. B. OLIVER, II K A, *Engineering* . . . . . Laurel  
 R. W. ORR, K  $\Sigma$ , *Agriculture* . . . . . Helena, Ark.  
 J. W. OVERSTREET, JR., K A, *Science* . . . . . Starkville  
 F. B. OWEN, *Engineering* . . . . . Louisville  
 H. E. OWEN, *Engineering* . . . . . New Albany  
 J. V. PACE, JR., II K A, *Agriculture* . . . . . Starkville





## FRESHMAN CLASS

### FIRST ROW

O. B. PALMER, *Education* . . . . . Preston  
 E. E. PARKER, *Science* . . . . . Greenwood  
 O. S. PARKER, *Education* . . . . . Pachuta  
 R. H. PARKER, II K A, *Agriculture* . . . . . Natchez  
 R. PARISH, *Engineering* . . . . . Amory  
 E. B. PARMELEE, K A, *Engineering* . . . . . Helena, Ark.  
 J. P. PATTERSON, *Science* . . . . . Monticello  
 N. D. PATTERSON, *Engineering* . . . . . Elaine, Ark.  
 T. V. PAXTON, *Agriculture* . . . . . Bovina  
 W. H. PEALE, II K A, *Science* . . . . . Natchez

### SECOND ROW

E. A. PEEK, JR., *Agriculture* . . . . . Hazlehurst  
 L. S. PEEK, *Agriculture* . . . . . Hazlehurst  
 LEONARD PEPPER, *Engineering* . . . . . Vaughn  
 H. L. PHILLIPS, *Business* . . . . . Swifton  
 W. P. PHILLIPS, *Business* . . . . . Starkville  
 DENSON PICKERING, *Agriculture* . . . . . Collins  
 S. R. PITTS, *Business* . . . . . Pontotoc  
 TROY PITTS, JR., *Agriculture* . . . . . Ecu  
 C. H. POINDEXTER, *Engineering* . . . . . Livingston, Tenn.  
 C. C. POPE, *Agriculture* . . . . . Columbia

### THIRD ROW

WILLIAM PRATER, *Business* . . . . . Millport, Ala.  
 A. N. PRESTAGE, *Agriculture* . . . . . Golden  
 E. R. PRICE, *Engineering* . . . . . DeKalb  
 H. F. PRICE, *Business* . . . . . Jackson  
 R. C. PRYOR, K A, *Engineering* . . . . . Starkville  
 C. O. RABBY, *Business* . . . . . Gulfport  
 S. L. RAGLAND, K F, *Engineering* . . . . . Brandon  
 G. H. RAINWATER, *Agriculture* . . . . . Waynesboro  
 MARJORIE JUANITA RAMSEY, *Business* . . . . . Starkville  
 C. T. RAMZY, *Agriculture* . . . . . Oxford

### FOURTH ROW

J. S. RAPER,  $\Sigma$  A E, *Business* . . . . . Columbus  
 J. H. RAY, *Agriculture* . . . . . Starkville  
 W. R. RAY, *Business* . . . . . Myrtle  
 W. F. REA, II K A, *Engineering* . . . . . Vicksburg  
 POLLY REED, *Business* . . . . . Starkville  
 C. J. RENICK, *Engineering* . . . . . Ashland  
 FRANCES E. RICH, K A, *Science* . . . . . Gulfport  
 J. C. RICH, K A, *Engineering* . . . . . Gulfport  
 L. W. RICHARDSON . . . . . Union  
 R. P. RICHMOND, *Engineering* . . . . . Rolling Fork





## FRESHMAN CLASS

### FIRST ROW

J. L. RICKS, *Engineering* . . . . . Woodville  
 T. A. RIVES, *Business* . . . . . Pelahatchee  
 R. E. ROBERTS, *Science* . . . . . McComb  
 W. N. ROBERTS, *Agriculture* . . . . . Amory  
 W. L. ROBERTSON, *Agriculture* . . . . . State Line  
 E. D. ROBINSON, II K A, *Engineering* . . . . . Clarksdale  
 W. C. ROBINSON, *Engineering* . . . . . Meridian  
 B. R. ROGERS, *Agriculture* . . . . . Collins  
 W. M. ROGERS, *Engineering* . . . . . Canton  
 W. H. ROTSTEIN,  $\Sigma$  A M, *Engineering* . . . . . Vicksburg

### THIRD ROW

LEON SEGAL,  $\Sigma$  A M, *Science* . . . . . Clarksdale  
 S. R. SEGREST, *Agriculture* . . . . . Port Gibson  
 W. S. SELLERS, G. R., *Business* . . . . . Canton  
 R. W. SENTER, *Agriculture* . . . . . Fulton  
 P. W. SHAW, *Engineering* . . . . . Gulfport  
 J. C. SHEFFIELD, K A, *Engineering* . . . . . Helena, Ark.  
 J. T. SHOWS, *Agriculture* . . . . . Soso  
 BEN SIMMONS, JR., *Engineering* . . . . . Long Beach  
 T. S. SIMPSON, *Science* . . . . . Winona  
 W. B. SIMPSON, *Education* . . . . . Dundee

### SECOND ROW

E. P. RUBENSTEIN, *Engineering* . . . . . Shaw  
 D. L. SADLER, *Science* . . . . . Booneville  
 R. E. SADLER,  $\Sigma$  A E, *Engineering* . . . . . Tupelo  
 J. Z. SANFORD, *Education* . . . . . New Albany  
 JACK SANFORD, *Ag. Engineering* . . . . . Pleasant Grove  
 HOWARD SCARBOROUGH, *Engineering* . . . . . Laurel  
 H. W. SCOTT, *Agriculture* . . . . . Aberdeen  
 L. A. SCOTT, *Agriculture* . . . . . Memphis, Tenn.  
 M. W. SEABORN, K A, *Engineering* . . . . . Helena, Ark.  
 W. L. SEAGO, *Engineering* . . . . . Corinth

### FOURTH ROW

F. S. SKINNER, *Agriculture* . . . . . Burnsville  
 E. G. SMITH, *Business* . . . . . Waynesboro  
 J. B. SMITH, *Agriculture* . . . . . Brookhaven  
 JANE SMITH, *Business* . . . . . Starkville  
 M. R. SMITH, II K A, *Science* . . . . . Clarksdale  
 O. G. SMITH, *Agriculture* . . . . . Pleasant Grove  
 T. F. SORRELL, *Business* . . . . . Eupora  
 J. A. SPANN, *Business* . . . . . Eupora  
 G. C. SPEED, *Engineering* . . . . . Collins  
 H. E. SPELL, II K A, *Business* . . . . . Yazoo City





## FRESHMAN CLASS

### FIRST ROW

G. W. SPRABERRY, *Agriculture* . . . . . Grenada  
W. P. SPRABERRY, *Agriculture* . . . . . Grenada  
C. K. STAFFORD, *Engineering* . . . . . Florence, Ala.  
SIDNEY STALLINGS, K  $\Gamma$ , *Business* . . . . . Greenville  
J. H. STENNIS, *Business* . . . . . DeKalb  
M. D. STEPHENS, *Business* . . . . . Water Valley  
J. F. STERN, *Engineering* . . . . . Biloxi  
C. E. STEVENS, II K  $\Lambda$ , *Science* . . . . . Laurel  
J. F. STEVENS, II K  $\Lambda$ , *Agriculture* . . . . . Forest  
M. R. STEVENS, *Engineering* . . . . . Byhalia

### SECOND ROW

A. O. STEWART,  $\Sigma$  II, *Engineering* . . . . . Jonestown  
R. E. STRATTON, III, K  $\Sigma$ , *Science* . . . . . Clarksdale  
C. P. STROBLE, JR., K  $\Sigma$ , *Engineering* . . . . . Meridian  
G. T. STUART, G. R., *Engineering* . . . . . Jackson  
H. T. STUBBS, G. R., *Education* . . . . . Philipp  
RAY STURGIS, *Agriculture* . . . . . Crystal Springs  
H. L. SUBER, *Engineering* . . . . . Louisville  
C. M. SUDDUTH, *Business* . . . . . Tupelo  
F. P. SULLIVAN, *Agriculture* . . . . . Winona  
LOUISE RENEE TALlichet, X  $\Omega$ , *Business* . . . . . Starkville

### THIRD ROW

G. C. TATUM, JR., *Agriculture* . . . . . Waynesboro  
JACK TAYLOR, *Agriculture* . . . . . Duck Hill  
J. C. TAYLOR,  $\Sigma$  A E, *Agriculture* . . . . . Friars Point  
R. E. TAYLOR, *Agriculture* . . . . . Calhoun City  
W. B. TAYLOR, JR., B K, *Engineering* . . . . . Jackson  
JAMES TEMPLE, *Business* . . . . . Nettleton  
W. E. THAXTON, *Engineering* . . . . . Washington, D. C.  
J. S. THERRELL, *Engineering* . . . . . Prairie Point  
K. A. THIGPEN, *Engineering* . . . . . Shaw

### FOURTH ROW

A. E. THOMAS, *Engineering* . . . . . Philadelphia  
R. F. THOMPSON, II K  $\Lambda$ , *Business* . . . . . Yazoo City  
EVA ALICE THRASHER, *Business* . . . . . Starkville  
W. B. TILEY,  $\Sigma$  A E, *Engineering* . . . . . Schlater  
J. S. TOPP, JR., G. R., *Business* . . . . . Clarksdale  
G. R. TOWNSEND, *Engineering* . . . . . Brookhaven  
M. N. TOWNSEND, *Engineering* . . . . . Morton  
T. A. TROTTER, *Engineering* . . . . . McLauren  
TOXIE TULLOS, *Agriculture* . . . . . Columbia





## FRESHMAN CLASS

### FIRST ROW

R. C. TURNER, K A, *Business* . . . . . Hattiesburg  
 J. A. TYSON, K A, *Science* . . . . . Macon  
 FRANCES UPCHURCH, *Education* . . . . . Starkville  
 P. P. VAIL, JR., *Engineering* . . . . . Hammond  
 HUGH VARNADO, Σ A E, *Engineering* . . . . . Pickens  
 F. M. WADDELL, *Agriculture* . . . . . Dennis  
 M. M. WADLINGTON, *Agriculture* . . . . . Sledge  
 LEV WAILES, *Engineering* . . . . . Pattison  
 J. C. WALKER, Σ A E, *Science* . . . . . Stoneville  
 BENNIE WARD, *Business* . . . . . Holcomb

### SECOND ROW

W. J. WATKINS, *Agriculture* . . . . . Gholson  
 M. E. WATSON, *Business* . . . . . Carrollton  
 G. W. WEBB, *Business* . . . . . Sartoria  
 W. H. WEEKS, *Engineering* . . . . . Doddsville  
 W. E. WEEMS, II K A, *Engineering* . . . . . Shubuta  
 CHARLES WERNER, *Agriculture* . . . . . Long Beach  
 B. M. WEST, K A, *Engineering* . . . . . Gulfport  
 J. K. WEST, Σ A E, *Business* . . . . . McComb  
 PAUL WHITAKER, *Agriculture* . . . . . Bentonla  
 F. F. WHITE, K F, *Engineering* . . . . . Aberdeen

### THIRD ROW

R. P. WHITE, JR., *Agriculture* . . . . . Long Beach  
 J. T. WHITESIDE, *Engineering* . . . . . Tupelo  
 MERLE WILBOURN, *Engineering* . . . . . Carthage  
 H. W. WILDER, II K A, *Business* . . . . . Laurel  
 J. H. WILKERSON, *Business* . . . . . Roxie  
 C. D. WILLIAMS, II K A, *Agriculture* . . . . . Clarksdale  
 G. W. WILLIAMSON, *Business* . . . . . Monticello  
 A. C. WILSON, *Education* . . . . . Preston  
 HARTWELL WILSON, K Σ, *Business* . . . . . Helena, Ark.

### FOURTH ROW

ROBERT WILSON, *Agriculture* . . . . . Leland  
 LEO WINGATE, JR., *Engineering* . . . . . Kilmichael  
 H. B. WOLCOTT, *Engineering* . . . . . Ridgeland  
 N. H. WOOD, K Σ, *Science* . . . . . Cleveland  
 T. L. WOOD, *Agriculture* . . . . . Pontotoc  
 R. L. WOODS, *Agriculture* . . . . . Byhalia  
 J. D. WOODWARD, K F . . . . . Kosciusko  
 BILL YEATES, K Σ, *Agriculture* . . . . . Canton  
 J. S. YOUNG, *Business* . . . . . Nettleton





T H E   C O L O R S





# The Reserve Officers

## U. S. ARMY OFFICERS



MAJOR R. I. SASSE  
*Professor of Military Science and Tactics*

MAJOR R. I. SASSE, U. S. CAVALRY ..... *P.M.S. and T.*

MAJOR A. C. CHESLEDON ..... *C.A.C.*

MAJOR A. R. MACKECHNIE ..... *Infantry*

CAPTAIN JOHN H. STOKES ..... *Infantry*

CAPTAIN JOHN HARRY ..... *C.A.C.*

CAPTAIN WILLIAM K. STENNIS ..... *C.A.C.*

SERGEANT W. COMBS ..... *C.A.C.*

SERGEANT C. H. PALMER ..... *C.A.C.*

SERGEANT F. H. LEWIS ..... *Infantry*

SERGEANT C. A. WELSH ..... *C.A.C.*





# Training Corps

## CADET REGIMENTAL STAFF



F. B. WYLIE, JR.

The Cadet Regimental Staff is chosen from the Senior cadet officers according to ability and scholastic standing. The Staff this year has been in charge of more than one thousand cadets, both infantry and artillery.

F. B. Wylie, Jr., Senior in the School of Engineering, who was awarded the highest military honor available at this institution in being selected to serve as Cadet Colonel for the 1936-37 session. Wylie is also a member of Scabbard and Blade Honorary Military Organization.



Williamson, Stubbs, Wylie, McGehee, Bonney, Goodwin



# Battalion Officers and Some of Their Sponsors

## First Battalion

J. J. CROSBY . . . . . Major  
MISS LESLIE BAILEY . . . . . Sponsor  
H. E. COVINGTON . . . . . First Lieutenant

## Company "A"

M. G. GRAY . . . . . Captain  
MISS JANE OWEN LUCAS . . . . . Sponsor  
J. V. NEWMAN . . . . . First Lieutenant  
S. P. CROCKETT . . . . . First Lieutenant  
U. L. DAY . . . . . First Lieutenant  
W. H. WADDELL . . . . . First Lieutenant

## Company "B"

F. T. HIGHT . . . . . Captain  
MISS HAZEL MCCLELLAN . . . . . Sponsor  
E. N. ROSS . . . . . First Lieutenant  
H. H. HOLLAND . . . . . First Lieutenant  
J. N. REDDOCH . . . . . First Lieutenant

J. R. DENTON . . . . . First Lieutenant  
H. E. WHITE . . . . . Second Lieutenant

## Company "C"

E. C. ELLIOTT . . . . . Captain  
MISS MELLE WARD . . . . . Sponsor  
A. F. STUBBS . . . . . First Lieutenant  
W. E. RAGLAND . . . . . First Lieutenant  
C. J. SALA . . . . . First Lieutenant  
B. T. ELLIS . . . . . First Lieutenant  
H. N. MOORE . . . . . Second Lieutenant

## Company "D"

W. L. MAXEY . . . . . Captain  
MISS ESTHER FREEMAN . . . . . Sponsor  
C. W. HAWKEN . . . . . First Lieutenant  
E. E. FREEMAN . . . . . First Lieutenant  
F. H. MASSEY . . . . . First Lieutenant  
W. M. HARRISON . . . . . First Lieutenant







### Third Battalion

A. W. HOLLAND	Major
Miss GROSIE HEATH SAUNDERS	Sponsor
R. E. BRIGGS	Captain
W. C. DOWNING	First Lieutenant
J. C. CONGER	First Lieutenant
J. W. WHELAN	First Lieutenant

### Battery "I"

H. W. WEBSTER	Captain
Miss PATTY COCHERHAM	Sponsor
L. A. CONERLY	First Lieutenant
J. R. SMITH	First Lieutenant
H. V. COOPER	First Lieutenant
T. K. TRIGG	First Lieutenant
L. E. CLAIBORNE	Second Lieutenant
W. W. DUNCAN	Second Lieutenant
E. B. HUGHES	Second Lieutenant
W. H. KNOX	Second Lieutenant

W. H. BROCK	Second Lieutenant
H. O. CRANE	Second Lieutenant
C. D. HOOD	Second Lieutenant
W. B. PEARSON	Second Lieutenant
J. M. ALFORD	Second Lieutenant

### Battery "K"

M. Y. MULLEN	Captain
Miss MIRIAM WHITTEN	Sponsor
C. C. BRYAN	First Lieutenant
J. O. DORSETT	First Lieutenant
J. U. BLANCHARD	First Lieutenant
J. ROBERTSHAW	First Lieutenant
W. O. COURTNEY	Second Lieutenant
C. J. GROHOSKE	Second Lieutenant
E. M. PATTERSON	Second Lieutenant
W. B. MUSSELWHITE	Second Lieutenant

### Battery "L"

P. R. DAVIS	Captain
Miss FRANCES SCHLATER	Sponsor
J. C. MILTON	First Lieutenant
O. K. BATTE	First Lieutenant
S. REYNOLDS	First Lieutenant
J. W. EWING	First Lieutenant



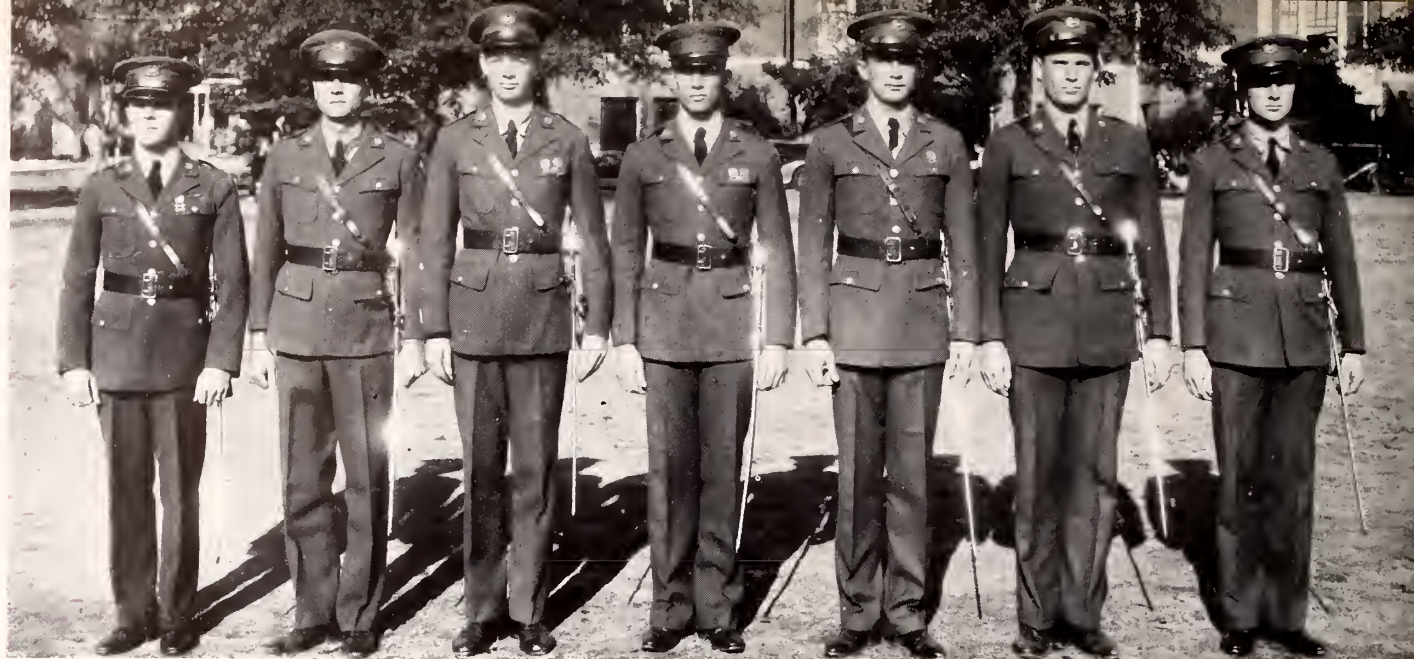

Downing, Whelan, Briggs, Holland, Crosby, Covington, Conger

# Battalion Staff



## THE R. O. T. C.

When the Land Grant Colleges were founded in the United States, one of the stipulations of the contract was that each school founded on this plan should be given certain courses in Military Science and Tactics. Therefore, for the first two years at Mississippi State each student who is physically fit is required to take a course in military. However, the second two years are elective, so the student himself decides whether or not he will continue his course in the subject. If military is taken by the student for four years, he may receive a commission in the Organized Reserve as a Second Lieutenant. Mississippi State has one of the best military organizations in the South. It ranks with the highest and tribute has often been paid to it by the ranking officers of the Fourth Corps area.



# C O M P A N Y A

## OFFICERS IN COMMAND

M. G. GRAY . . . . .	<i>Captain</i>	W. H. WADDELL . . . . .	<i>First Lieutenant</i>
S. P. CROCKETT . . . . .	<i>First Lieutenant</i>	J. V. NEWMAN . . . . .	<i>First Lieutenant</i>
A. T. TERRY . . . . .	<i>First Lieutenant</i>	H. E. WHITE . . . . .	<i>Second Lieutenant</i>

## SERGEANTS

H. C. DILWORTH	T. F. HARPER	D. B. PRICE
J. W. GUNN	R. S. JOHNSON	L. O. RUCKER
E. C. HARDISON	L. Q. LAMBERT	J. G. SAULS
	J. E. MURPHY	
	O. G. IDOM	

## ROSTER

W. L. ADDINGTON	J. E. MADDOX	R. A. STURGIS	J. T. HUEY
W. D. BAKER	E. J. MARZ	F. SULLIVAN	O. E. HUNT
J. B. BARNETT	O. K. MEREDITH	J. C. TAYLOR	T. D. LYNCH
R. C. BAXTER	W. O. MORGAN	J. K. THOMAS	E. D. MARTINIERE
M. D. BIGGERS	F. W. NORWOOD	J. S. TOPP	J. F. MCREE
J. R. BOLTON	O. S. PARKER	M. M. WADDLINGTON	R. M. MCWHORTER
R. L. BOURNE	T. V. PAXTON	J. W. WATKINS	A. F. MERRITT
C. R. BROWN	B. W. PEVEY	S. L. WEDGWORTH	J. R. MITCHELL
B. CAFFEY	P. W. PHILLIPS	C. WERNER	W. H. MORROW
G. W. CARTER	C. D. PICKERING	P. WHITAKER	J. S. OVERSTREET
J. R. CHAPPELL	S. R. PITTS	H. P. WILT	B. G. PIGGOTT
J. M. DYLE	H. L. PHILLIPS	E. M. WILLIAMS	D. M. PITTMAN
R. B. EWING	C. C. POPE	C. D. BARTON	I. I. POGUE
H. G. FISHER	A. N. PRESTAGE	L. W. BROWNING	B. J. ROBERSON
J. M. FURQUEREN	H. F. PRICE	J. P. COLBERT	J. H. ROSS
K. A. GREEN	J. W. PURTLE	J. D. COOK	A. SIMMONS
R. J. HALL	C. O. RABBY	R. R. CRAFT	J. L. SLAUGHTER
H. T. HARWELL	W. L. ROBERTSON	G. C. CUNNINGHAM	J. M. SMITH
J. T. HAYES	B. R. ROGERS	E. J. DERDEN	K. V. STECKER
G. A. HITT	W. S. SELLERS	J. S. FLORA	A. R. TAYLOR
W. S. HUNT	J. V. SIKES	P. L. FOSTER	H. C. TIPTON
A. J. W. JACKSON	F. E. SMITH	J. C. GEISELBRETH	F. P. WEAVER
G. E. JAMES	G. W. SPRAYBERRY	C. H. GILBERT	C. N. WIGGINS
J. B. KELLEY	W. P. SPRAYBERRY	W. C. GRISSOM	F. E. WOODS
A. L. LUNDY	S. F. STALLINGS	C. F. HICKS	
J. W. MACON	J. F. STEVENS	W. E. HOLCOMB	







## C O M P A N Y B

### OFFICERS IN COMMAND

F. T. HIGHT . . . . .	<i>Captain</i>	E. N. ROSS . . . . .	<i>First Lieutenant</i>
J. R. DENTON . . . . .	<i>First Lieutenant</i>	H. H. HOLLAND . . . . .	<i>First Lieutenant</i>
J. N. REDDOCH . . . . .	<i>First Lieutenant</i>	U. L. DAY . . . . .	<i>Second Lieutenant</i>

### SERGEANTS

A. B. BAKER	F. W. CANNON	W. C. HARRIS
C. A. BARRETT	E. B. CHRISTIAN	L. E. MUNCHAUSEN
R. L. BRADLEY	H. L. CLARK	B. L. NEAL
	W. M. FONDREN	
	A. C. FORD	

### ROSTER

H. L. ALGOOD	J. A. KING	C. M. SUDDUTH	J. P. JONES
J. C. ANDERSON	R. J. LAIRD	A. E. THOMAS	J. W. JONES
V. ARGUELLE	C. R. LAMBERT	J. L. TURNER	W. B. LATHAM
W. R. BAILEY	F. T. LEAVELL	M. F. WADDELL	L. R. MANN
J. C. BATSON	F. M. LEIGH	G. W. WEBB	A. E. McMILLAN
P. H. BERRYHILL	V. W. LOVELLESS	H. W. WELDER	R. N. McWILLIAMS
M. E. BRANIGAN	H. T. LUSKE	R. A. WILSON	E. F. MONK
L. R. BRIDGES	W. C. MATTOX	R. C. ADAMS	J. M. MORGAN
E. W. BROOME	J. H. McCREIGHT	G. C. ALLEN	H. MUNSON
C. J. CHILDRESS	M. S. McWHIRTER	G. E. BAIRD	J. N. PITTMAN
R. G. CAPERTON	F. R. MOORE	E. C. BLACK	W. H. POPE
T. E. CHILDS	L. L. NICHOLSON	W. H. BOONE	C. F. REYNOLDS
G. A. COVINGTON	H. E. OWEN	M. H. CRAWFORD	W. T. RHODES
L. S. CRUMBY	C. PAYNE	R. B. DRANE	R. R. ROBINSON
H. C. DANDRIDGE	E. A. PEEK	E. K. ELLIOTT	H. N. SEALES
G. L. DISHAROON	L. S. PEEK	J. R. ELY	B. I. SHANKLES
G. M. DONALD	W. PRATER	E. C. FEDRIC	S. M. SHORT
S. L. DUCKER	V. G. RAMSAY	B. R. FIERING	N. E. STODDARD
C. B. GRAY	C. T. RAMZEY	U. P. HUDSON	R. P. SUGG
F. R. GREENE	T. A. RIVES	S. A. HUSKISON	E. R. TAYLOR
O. T. GUICE	G. H. RUSSELL	A. L. JOHNSON	M. F. VAUGHAN
S. C. GUION	J. Z. SANFORD	G. JOHNSON	N. E. WALKER
C. G. HAYS	W. B. SIMPSON	W. R. JOHNSON	O. WOOD
A. R. KING	E. G. SMITH	C. W. JONES	J. H. WEST
			N. E. WOODALL



# C O M P A N Y C

## OFFICERS IN COMMAND

E. C. ELLIOTT . . . . .	<i>Captain</i>	B. T. ELLIS . . . . .	<i>First Lieutenant</i>
A. F. STUBBS . . . . .	<i>First Lieutenant</i>	W. E. RAGLAND . . . . .	<i>First Lieutenant</i>
C. J. SAIA . . . . .	<i>First Lieutenant</i>	H. N. MOORE . . . . .	<i>Second Lieutenant</i>

## SERGEANTS

T. W. BONNER	D. A. CHRISTIAN	L. T. RHODES
M. B. CARROLL	J. W. MARTIN	E. F. TODD
C. T. CASH	W. O. McILWAIN	J. A. COLLIER
	H. M. MULLINS	
	R. E. PRICE	

## ROSTER

G. V. BARNES	M. G. LANGFORD	J. M. SPEED	J. D. HUMPHREY
W. D. BLAND	R. G. LARRIEU	H. E. SPELL	J. R. KING
R. F. BRUNITT	J. R. LOWE	M. D. STEPHENS	H. W. LATIMER
J. N. BURCH	R. C. LOWE	H. T. STUBBS	J. D. MANN
W. M. CAMERON	J. S. LUKE	G. C. TATUM	P. H. McDONALD
H. E. CLARK	R. MATHES	J. TAYLOR	J. W. MITCHELL
J. K. DAVIS	J. W. MARSHALL	J. L. TEMPLE	E. G. MOORHEAD
H. C. EASTLAND	J. B. McMULLAN	J. H. WILKINSON	T. D. MORROW
A. T. EVANS	R. W. MORE	C. D. WILLIAMS	C. E. PENNEBAKER
L. I. FELDMAN	G. MORGAN	T. L. WOOD	J. W. SENTER
G. A. FINGER	J. C. NIX	R. L. WOODS	W. S. SHAW
T. V. GARRAWAY	J. P. OVERSTREET	J. S. YOUNG	J. D. SMITH
J. F. GILLILAND	O. B. PALMER	C. W. ANDERSON	W. W. SMITH
N. S. GORDON	T. PITTS	G. H. ARMSTRONG	R. H. SULLIVAN
J. L. GOSSETT	E. S. POUNDS	J. E. BOWDEN	R. L. TUMBERLINSON
W. F. HARDIN	G. H. RAINWATER	G. I. CARL	W. W. TURNER
C. S. HAYES	J. S. RAPER	J. E. CARRAWAY	B. F. WALLACE
M. M. HEDGWOOD	J. H. RAY	G. E. CLARK	F. B. WALKER
R. D. HINES	W. R. RAY	E. W. EDWARDS	W. S. WEISSINGER
V. G. HOWARD	W. M. ROGERS	H. T. FOWLKES	W. WILSON
W. W. KENNEDY	R. W. SENTER	G. F. GOBER	S. B. WISE
L. J. LANE	O. G. SMITH	O. T. HAMMET	C. T. WOODRUFF
	J. A. SPANN	A. C. HULETT	







# C O M P A N Y D

## OFFICERS IN COMMAND

W. L. MAXEY . . . . .	<i>Captain</i>	E. E. FREEMAN . . . . .	<i>First Lieutenant</i>
W. M. HARRISON . . . . .	<i>First Lieutenant</i>	C. W. HAWKEN . . . . .	<i>First Lieutenant</i>
F. H. MASSEY . . . . .	<i>First Lieutenant</i>		

## SERGEANTS

S. T. BATTON	W. G. DUKE	R. M. HOUGH
J. A. BLANCHARD	J. R. ELLIS	J. R. OWEN
D. C. CROSBY	J. W. HARDING	A. A. ROGOWSKI
	E. S. HERRINGTON	

## ROSTER

R. M. ALSTON	W. J. HENRY	J. V. SANFORD	C. H. FREEMAN
R. H. BAINE	E. H. HOLDER	H. W. SCOTT	O. L. GARMON
T. M. BARRETT	C. K. HOLLIS	L. A. SCOTT	H. D. GILLILAND
L. R. BOUTWELL	J. N. JEFFCOAT	J. T. SHOWS	J. S. GRADY
W. J. BRENNAN	J. O. JONES	E. T. SWINDLE	E. C. JONES
R. E. BUCKLEY	J. JUMPER	F. R. THOMPSON	J. K. LINDSEY
T. J. CALLAHAN	J. R. KELLUM	J. B. TRAYLOR	J. A. LONG
T. F. CAMERON	G. H. KENT	M. G. TURNER	H. W. LONGINO
L. W. CARMICHAL	S. D. LEOVITZ	R. C. TURNER	S. MABRY
P. F. CARTER	H. R. LITTLETON	E. M. WATSON	W. H. MABRY
V. R. CHESTEEN	K. A. McDUGAL	R. P. WHITE	W. C. MASSEY
D. J. CROWDER	L. M. MCCALLA	W. C. WESCOTT	A. E. MAY
W. E. CURTIS	W. D. MCGEARY	J. D. WOODWARD	M. G. MCLEMORE
R. R. CYCON	M. D. MIMS	K. YATES	J. T. McMULLAN
P. S. DIEKERSON	L. E. MOORE	H. T. WILSON	W. W. MONCRIEF
D. M. DOCHERY	M. P. MYERS	F. B. AYLWARD	F. A. MOORE
R. W. ENGLISH	D. NAUGER	D. L. BERNREUTER	H. C. PITTMAN
W. T. EWING	W. R. ORR	W. H. BIRDSONG	L. M. RANDLE
R. L. FLYNN	R. H. PARKER	K. H. BOWEN	G. M. ROBERTSON
G. M. FURR	G. H. PERESKH	H. M. BRUMFIELD	B. SCABROUGH
H. GATEWOOD	H. E. POOLE	T. CLARK	E. W. SCOTT
W. G. GRAY	W. J. PRICHARD	G. A. DARDEN	W. E. STUCKY
J. HAVENS	T. M. PURVIS	E. B. DUKEMINIER	H. E. WOOD
F. G. HAYNES	L. W. RICHARDSON	C. E. ESTES	



# B A T T E R Y I

## OFFICERS IN COMMAND

H. W. WEBSTER . . . . .	<i>Captain</i>	L. E. CLAIBORN . . . . .	<i>Second Lieutenant</i>
L. A. CONERLY . . . . .	<i>First Lieutenant</i>	W. W. DUNCAN . . . . .	<i>Second Lieutenant</i>
J. R. SMITH . . . . .	<i>First Lieutenant</i>	E. B. HUGHES . . . . .	<i>Second Lieutenant</i>
H. V. COOPER . . . . .	<i>First Lieutenant</i>	W. H. KNOX . . . . .	<i>Second Lieutenant</i>
T. K. TRIGG . . . . .	<i>First Lieutenant</i>	H. E. TILLMAN . . . . .	<i>First Sergeant</i>

## SERGEANTS

J. B. CARPENTER	R. P. FRENCH	I. ROSOFF
U. J. CARRUTH	P. O. GUYTON	O. K. STAMPLEY
W. N. DUBLIN	C. E. HOLADAY	V. K. WAGNER
J. R. EAKENS	E. A. MAXWELL	T. G. WELLS

## ROSTER

A. S. ALSTON	J. E. GOOLSBY	R. E. SADLER	R. M. KAISER
B. J. ANDERSON	G. P. GRIESHABER	M. W. SEABERN	C. W. KITCHENS
O. K. ANDERSON	F. G. HALEY	L. SEGAL	C. O. LITTLE
W. W. BAKER	R. R. HAMILTON	L. C. WAILES	D. A. LOWE
W. H. BANKS	P. G. HOGAN	J. C. WELBURN	M. J. MARBLE
F. J. BERTUCCI	D. L. JAMES	R. J. WHITACRE	A. H. MCJAURINE
J. H. BIDDY	D. C. JARVIS	J. T. WHITESIDE	F. K. MCNEEL
F. A. BIRDSONG	R. M. JOHNSON	M. WILBOURN	B. B. NYE
J. N. BUTLER	T. F. JONES	N. H. WOOD	J. L. PAGE
R. M. BUTLER	E. D. JORDAN	C. YEATES	W. R. PERKINS
W. B. COLEY	J. J. KING	A. A. BARTHES	J. T. PUGH
A. A. CORDILL	W. F. LA HATIE	W. G. BERNHARDT	J. D. RAY
E. R. DANDRIDGE	J. H. MARTIN	W. C. BOUNDS	W. R. RECTOR
J. E. DAVIS	V. G. MARTIN	J. R. CARPENTER	N. M. ROGERS
R. E. DAVISSON	J. MASCHKE	H. T. CRITZ	M. ROUSE
M. M. DEJEAN	C. F. MATTHEWS	E. A. CUTRER	H. G. SMITH
W. L. DONALD	W. D. MAXEY	P. H. DECKER	T. M. SMYLIE
V. P. EASLEY	R. B. MAY	L. D. EDWARDS	W. G. STEWART
R. L. EBBERMAN	G. A. MIXEN	E. G. ELLIS	P. L. THIGPEN
J. C. ELLIS	W. L. MONTGOMERY	S. G. GREEN	W. D. THOMPSON
T. A. FIELDS	R. E. MOORE	B. GROCHAL	J. M. WILSON
S. D. FINDLAY	N. D. PATTERSON	C. H. HEARON	R. G. FREEMAN
T. FUNDERBURK	R. P. RICHMOND	R. M. HOLDER	H. D. STEPP
L. L. GOBER	B. RUSH	J. C. JEFFERIES	C. H. POINDEXTER







## B A T T E R Y K

### OFFICERS IN COMMAND

M. Y. MULLEN . . . . .	<i>Captain</i>	W. O. COURTNEY . . . . .	<i>First Lieutenant</i>
J. U. BLANCHARD . . . . .	<i>First Lieutenant</i>	C. J. GROHOSKI . . . . .	<i>First Lieutenant</i>
C. C. BRYAN . . . . .	<i>First Lieutenant</i>	E. M. PATTERSON . . . . .	<i>Second Lieutenant</i>
J. O. DORSETT . . . . .	<i>First Lieutenant</i>	W. B. MUSSELWHITE . . . . .	<i>Second Lieutenant</i>
J. ROBERTSHAW . . . . .	<i>First Lieutenant</i>	T. W. BARNETT . . . . .	<i>First Sergeant</i>

### SERGEANTS

W. H. BOBB	W. J. CRECK	A. K. LOVETT
M. W. BOND	W. H. HOWELL	H. T. NAGLE
B. L. BREEME	R. G. JAMES	V. J. ROGERS
W. A. CLARKE		H. STONE

### ROSTER

T. ALLISON	A. JORDAN	W. L. SEAGE	R. V. GORDON
O. L. AUSTIN	W. LEA	P. W. SHAW	T. W. HARDY
R. P. AYLWARD	B. A. LEDBETTER	F. S. SKINNER	M. H. HARPER
L. BROCK	R. M. LAMASON	G. C. SPEED	D. D. HULSEY
R. L. BUCKLEY	J. L. LEWIS	C. E. STEVENS	T. G. JAMES
J. W. BUTLER	W. J. LUTZ	G. R. TOWNSEND	H. B. JONES
W. A. CHESLEDON	H. O. MASSEY	K. A. THIGPEN	E. G. LAUGHLIN
T. J. COHERN	A. MOORE	B. M. WEST	E. P. MATHEWS
C. A. COMMANDER	J. W. MOOREHEAD	E. J. STERDEN	R. A. MCCARLEY
W. N. CRAIG	L. MORRIS	G. M. DARNELL	M. E. MCPHERSON
A. F. DODDS	F. C. MYERS	J. C. HILL	W. J. MCROY
V. V. EASON	W. W. NICHOLSON	D. P. ANDERSON	T. R. NELSON
C. H. EDWARDS	C. L. CAKES	P. L. BANKS	V. D. NIXON
H. C. ENGLAND	E. E. PARKER	A. L. BROTHERS	J. W. PEPPER
J. S. FERRETTI	W. H. PEALE	M. B. BUTTS	J. PHILLIPS
W. C. FREEMAN	R. C. PRYOR	R. T. CARLISLE	R. STOTT
B. L. HARPER	W. F. REA	G. I. CLARK	W. H. WARD
J. G. HILLIS	F. E. RICH	T. B. CLEVELAND	R. E. WATTS
H. L. HENNINGTON	J. C. RICH	J. W. CULLEN	M. C. WELCH
W. H. HESTER	J. L. RICKS	R. W. DAVIS	P. L. WELLS
S. V. HINSON	E. D. ROBINSON	D. L. DEAN	E. B. WERKHEISER
C. H. HOPKINS	E. P. RUBENSTEIN	J. P. DUKE	N. M. WHITTEN
E. E. JONES	T. H. SCARBOROUGH	W. H. EWART	W. W. ZENFELL

L. S. WOODY



# B A T T E R Y L

## OFFICERS IN COMMAND

P. R. DAVIS . . . . .	<i>Captain</i>	W. H. BROCK . . . . .	<i>Second Lieutenant</i>
J. C. MILTON . . . . .	<i>First Lieutenant</i>	H. O. CRANE . . . . .	<i>Second Lieutenant</i>
O. K. BATTE . . . . .	<i>First Lieutenant</i>	C. D. HOOD . . . . .	<i>Second Lieutenant</i>
S. REYNOLDS . . . . .	<i>First Lieutenant</i>	W. B. PEARSON . . . . .	<i>Second Lieutenant</i>
J. W. EWING . . . . .	<i>First Lieutenant</i>	J. M. ALFORD . . . . .	<i>Second Lieutenant</i>
E. M. STILES . . . . .	<i>First Sergeant</i>		

## SERGEANTS

C. R. BOONE	J. C. EBBERSOLE	R. B. JOHNSON
C. E. BROWNING	J. S. GIBSON	W. I. KEARY
N. W. DAVIS	E. M. GRAHAM	J. E. WINDHAM
H. B. DAY	L. W. GUY	C. A. GLOVER
	T. C. HENDERSON	

## ROSTER

J. A. ALFORD	R. A. HAMMER	M. N. TOWNSEND	G. H. HOLLADAY
H. R. ANDRESS	J. D. HAYDEN	T. A. TROTTER	P. C. HOLLOWELL
W. A. AUST	M. J. HEMBY	J. A. TYSON	C. C. JEFFRIES
J. BALL	L. G. HIGH	P. P. VAIL	E. C. LEA
L. H. BARNETT	J. W. HUDSON	W. H. WEEDS	J. W. LOGAN
A. T. BOGEN	V. C. IRBY	W. E. WEEMS	E. D. MCCALL
E. E. BOLLS	W. E. LEIGH	L. WINGATE	J. K. MCCOWN
C. A. BRAGG	W. C. LINDLEY	J. R. YERGER	L. J. B. MESTIER
J. W. BURRESS	H. C. MAYE	D. L. SADLER	T. W. MOORE
H. CARAWAY	J. L. MCRAE	J. C. WALKER	B. C. NICKLES
W. H. CLARKE	W. B. OLIVER	J. P. PATTERSON	R. E. RANKIN
E. M. DEUPREE	L. A. PEPPER	C. W. HAMILTON	W. F. REEVES
H. W. DILLE	S. L. RAGLAND	W. A. HORNE	G. M. ROWLAND
C. P. DOWNER	M. O. TEEVES	J. W. ABERNATHY	A. L. SMITH
K. W. DRAKE	C. K. STAFFORD	W. H. BOONE	C. O. SMITH
L. L. EDWARDS	J. F. STERNS	W. F. BROCK	R. A. TATE
J. E. ELLIOTT	M. R. STEVENS	W. H. BROWN	G. A. TEUNISON
J. W. EMMONS	H. L. SUBER	S. L. COMINGS	H. S. THOMPSON
J. L. FULLINGAME	E. TAYLOR	J. P. EDWARDS	F. S. TOOMER
J. W. GALLASPY	W. B. TAYLOR	W. K. GILLMORE	J. H. TURNER
E. H. GREER	F. M. TEACHOUT	J. R. HARRIS	J. O. WATSON
R. S. HALL	W. E. THAXTON	G. O. HARRELL	R. P. FIELD
W. W. HAMILTON	W. B. TILEY	J. C. HATHORNE	J. C. GOOFRUM







# THE REGIMENTAL

## ROSTER

J. H. BAILEY  
G. H. BAKER  
W. E. BARBEE  
J. H. BENNETT  
F. G. BOGGAN  
R. BOWLUS  
C. BRACKIN  
J. L. BRADLEY  
L. BRIDGES  
K. E. BRISTER  
W. H. BRISTER  
N. D. BROOKSHIRE  
G. T. BUCK  
I. B. COCHRANE  
S. R. CONNER  
L. H. CRIPPEN  
S. H. CROSBY  
E. C. CUNNINGHAM  
M. J. CURRAN

E. H. CURRIE  
J. B. DAVIS  
P. B. DENNIS  
C. E. DOLLFUS  
I. L. ELLIS  
H. E. ERVIN  
A. ESTESS  
M. T. EVANS  
N. A. FELTENSTEIN  
G. B. FLAGG  
F. W. FLANAGAN  
A. S. GOOCH  
J. C. GOODRUM  
G. M. GRAFTON  
W. B. HALLIDAY  
B. C. HALTOM  
C. E. HAMILTON  
J. HANNAN

J. R. HARDY  
M. B. HARTHCOCK  
C. P. HAYNES  
H. C. HUDSON  
A. M. JACOB  
N. M. JACOB  
W. C. JOYNER  
J. F. LACY  
E. L. LANCASTER  
J. LOCKE  
H. H. LOTT  
R. M. MAGEE  
L. T. MALLETT  
J. W. MARSHALL  
J. A. MARTIN  
D. M. MCINTOSH  
M. E. MCRAB  
M. D. MILLER

D. B. MOORE  
J. S. MOORE  
S. MYRICK  
J. V. PACE  
E. B. PARNALLIE  
M. B. PERRY  
R. L. PIGFORD  
A. W. ROBERTS  
C. M. SHIPP  
B. SIMMONS  
J. B. SMALL  
M. D. SMITH  
A. C. SOLOMAN  
C. P. STROBLE  
W. G. TABB  
J. R. THOMPSON  
L. TYSON  
W. C. WARNER  
C. B. WILLIAMS



## OFFICERS IN COMMAND

J. B. SMALL . . . . . *Captain*  
 K. E. BRISTER . . . . . *First Lieutenant*  
 L. BRIDGES . . . . . *First Lieutenant*  
 J. A. MARTIN . . . . . *First Sergeant*

## SERGEANTS

B. C. HALTOM                      R. L. PIGFORD

## SPONSOR

MISS ANNIE LOUISE GRIFFIN

## DRUM MAJORS

J. B. SMALL . . . . . *Head Drum Major*  
 D. B. MOORE . . . . . *Assistant*  
 J. C. GOODRUM . . . . . *Assistant*  
 S. H. CROSBY . . . . . *Assistant*  
 J. HANNAN . . . . . *Assistant*



H. E. WAMSLEY  
*Director*

# CADET BAND

» »

The Regimental Cadet Band, commonly known as the Maroon Band, not only ranks as one of the best in the South, but it also ranks high on the list of the best in the nation. We are proud of our band, and highest credit should be given that untiring group of musicians who have so successfully carried high the standards of our school.

The band is always on hand for the varsity games and helps keep the Old Mississippi State Spirit at the boiling point. No "pep" meeting or parade would be complete without the assistance of the band. H. E. Wamsley has been director of the band for a number of years, and is to be congratulated for his wonderful work.



J. B. Small, Annie Louise Griffin (Sponsor), K. E. Brister, L. Bridges, J. A. Martin



## THE CADETS



Anti-aircraft gunners drill . . . Machine guns bite the d'rt . . . Dorsett stands post . . . Soldier at attention . . . Halt or we will run . . . Davis takes to aerial targets as Goodwin observes . . . Downing hates buzzards . . . So this is what makes camp interesting at Pensacola . . . "Master Mind" gets some support . . . Davis and Blanchard being shot at camp.





# AT CAMP . . .



Assembling 37 mm. shells . . . Hawken asks for more ammunition . . . Moore in his dress uniform . . . The nucleus of Co. "A" at camp . . . R. O. T. C. hitch a ride in C. C. C. taxis . . . Stubbs and Reddoch doing strenuous work . . . Holland and Crosby pose for the staff photographer . . . Field inspection at high noon when it is 115 degrees in the shade.

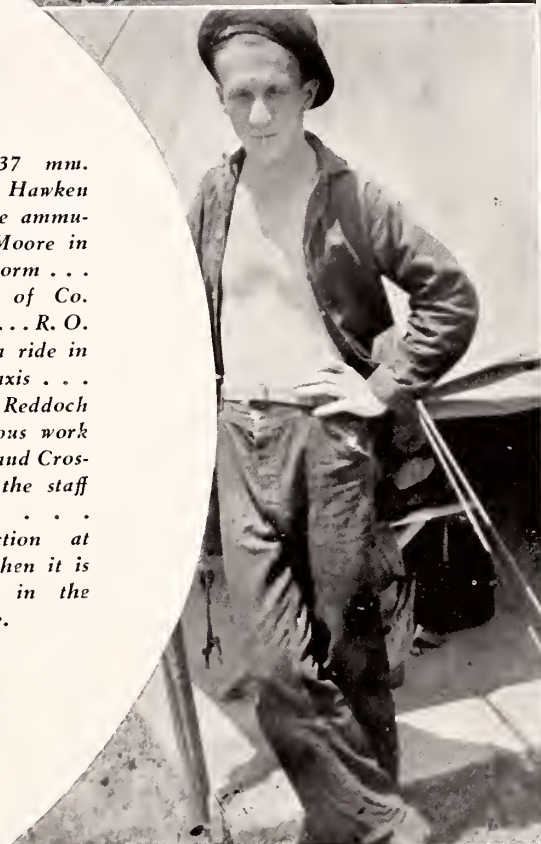





TWIN TOWERS

**features**









Miss Lillian Abbott







Miss Christine Smith







Miss Evelyn Slaughter





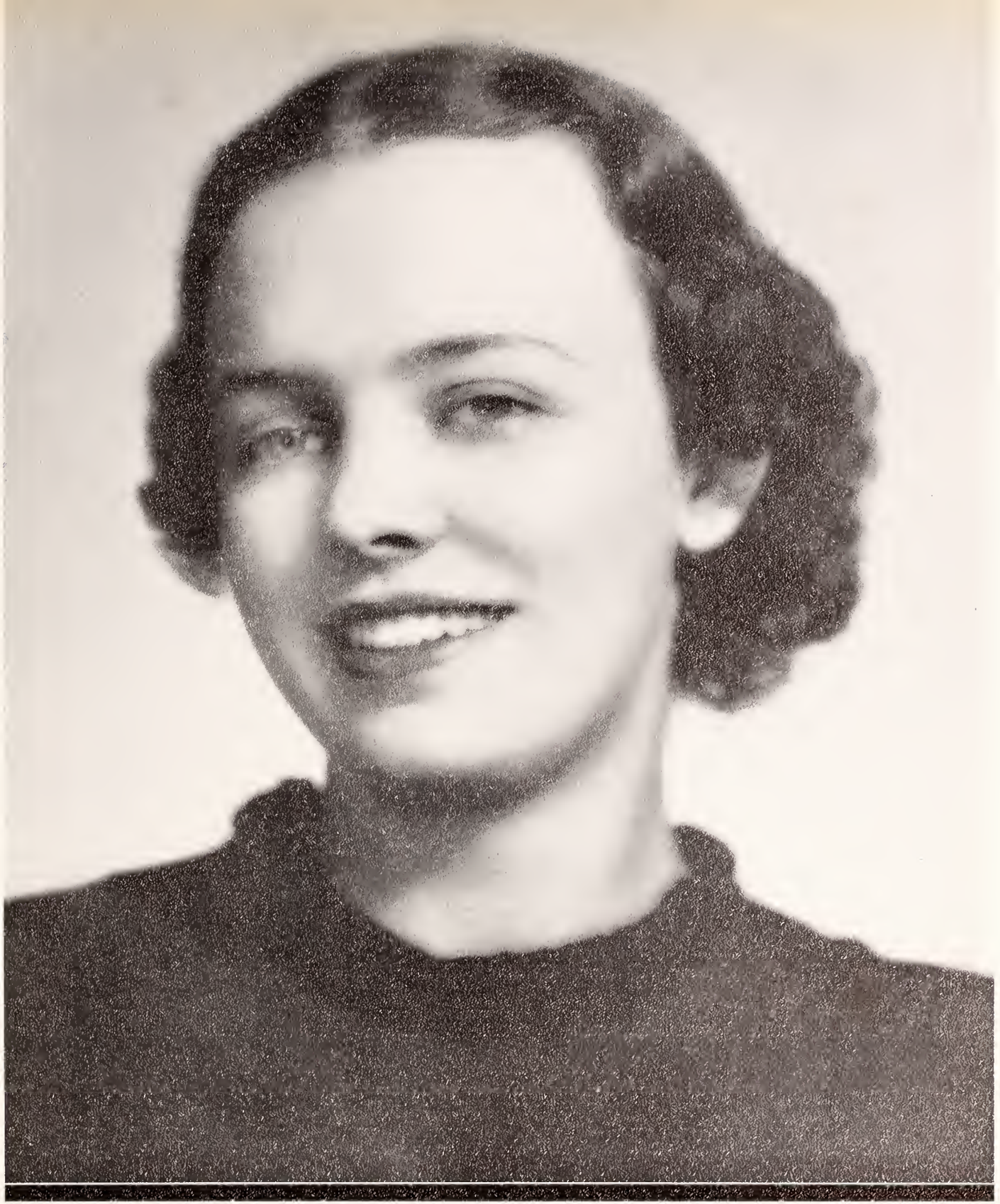

---

Miss Frances Schlater









---

Miss Mary Capers Wilson





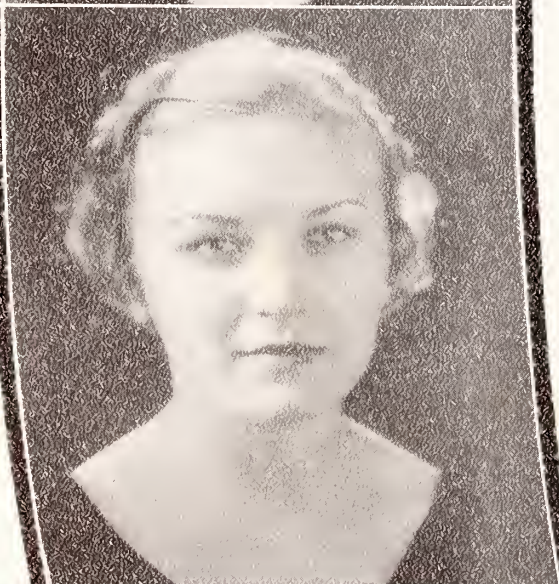

# Favorites



*Miss Marion Aderholdt*

*Miss Hester Wolfe*

*Miss Julia Prentice*

*Miss Arabia Wooten*

*Miss Ruth Howorth*

*Miss Jeanette Selman*

*Miss Alma Carpenter*

*Miss Florence Beuford*

*Miss Nelia B. Kelly*

*Miss Rose Helen Walker*

*Miss Camile Summers*

*Miss Lauton Marshall*

*Miss Grosie Heath Saunders*

*Miss Susie Moore*

*Miss Nancy Trigg*

*Miss Jane Owen Lucas*









# Beauty as ...

SELECTED  
BY PETTY

PETTY  
2604 COYLE AVENUE CHICAGO

December 8th, 1936.

Mr. J. R. Denton,  
Editor 1937 Reveille,  
Mississippi State College,  
State College, Miss.

Dear Mr. Denton:

Herewith is our selection of the beauties  
in order, and we are putting it mildly  
when we say it was a tough job.

Regarding a sketch for your beauty page,  
please accept this note as authorization  
to use any Esquire gag illustration that  
you see fit. Your engraver can reproduce  
this from the printed Esquire page.

Hoping our choice is not at too great odds  
with local opinion, I beg to remain

Yours sincerely

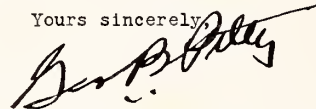

GBP  
J

George B. Petty.

P.S. Would appreciate receiving one of  
the books.



**athletics**

A large, stylized circular graphic in the bottom right corner, featuring a gradient from orange to yellow, partially obscured by the word 'athletics'.





# YEA! STATE!



Hulsey, Hogan, Gieger, Davis, Washburn

Enthusiasm, born of victorious teams and concentrated efforts, burned deep in the breasts of the loyal student body this year, and with Head Cheerleader Bobby Davis leading his assistants in a variety of scenic acrobatics, the pep flowed to new levels.

The colorful Major Sasse and his charging warriors beat a wide swath through the conference competition this season and the cheering sections reverberated with the assent of untold numbers.

Vim, vigor, and vitality, proteges of the mighty Apaches, marched shoulder to shoulder with the State student body as our teams met the foe. Spirit this year undoubtedly inscribed a new arch in the annals of sports history, and with this reborn attitude still manifest in a majority of undergraduates, even new heights are in sight for future years.

To the students pictured above, we extend heartiest congratulations and profound appreciation for a task well done.





Stone, Reagh, Hight, Steadman, Armstrong, Caldwell, Day  
 Downing, Gelatka, Gray, Hawken, Inman, Keenan, Lott  
 Moak, Mollere, Pickle, Saia, Sanders, Soloman, Walters  
 Ward, Wielgosz, Wood, D. D., Hardison, Meigs, Price, Thames  
 Mullins, Bonner, Murray, Mauldin, Dixon, Stubbs, Woods

AN HONORARY ATHLETIC CLUB COMPOSED OF MEMBERS WHO HAVE  
 EARNED THE COVETED VARSITY "M" IN ONE OR MORE MAJOR SPORTS  
 AND HAVE MAINTAINED ALL NECESSARY SCHOLASTIC STANDARDS

# The

## Members

### SENIOR MEMBERS

C. H. ARMSTRONG  
R. S. CALDWELL  
U. L. DAY  
W. C. DOWNING  
W. L. FURLOW  
C. T. GELATKA  
M. G. GRAY  
C. W. HAWKEN  
F. T. HIGHT  
C. P. INMAN  
J. R. KEENAN  
S. A. LOTT  
J. B. MOAK  
L. A. MOLLERE  
I. B. PICKLE  
O. W. PITTMAN  
J. N. REDDOCH  
I. C. REAGH  
C. J. SAIA  
H. A. SANDERS

# M

# C

# L

# U

# B

## Members

C. W. STEADMAN  
O. P. STONE  
W. L. SOLOMAN  
J. F. WALTERS  
R. B. WARD  
S. F. WIELGOSZ  
D. D. WOOD

### JUNIOR MEMBERS

R. C. HARDISON  
R. MEIGS  
D. B. PRICE  
R. W. THAMES  
H. M. MULLINS  
T. W. BONNER  
F. B. MURRAY  
N. W. MULLER  
J. D. MAULDIN  
W. V. DIXON  
A. B. STUBBS  
W. T. WOOD

## Officers

O. P. STONE .....	President
I. C. REAGH .....	Vice-President
F. T. HIGHT .....	Secretary
C. W. STEADMAN .....	Treasurer

### GRADUATE MEMBERS

E. S. TOWLES, JR.                      G. W. FATHERREE

INITIATION IN THE "M" CLUB IS ONE OF THE MEMORABLE EVENTS OF  
THE YEAR BEING WITNESSED BY AN APPRECIATIVE AUDIENCE OF FACULTY  
MEMBERS AND STUDENTS ALIKE





The

*Major  
Sasse's*

## Maroons Attain National Recognition

Mississippi State blazed another trail last football season to rise from near hundredth in the national football list to nineteenth as ranked by the stiff Dunkel and Williamson system. Glory is due to courageous playing of the football men, as well as the personal brilliance of Coach Sasse and his talented staff. All of State College played a part in this phenomenal rise.

State's sudden success was not entirely unheralded, for during the season of 1935 the Maroon Bulldogs had tumbled two of the nation's mightiest in surprise upsets—Alabama and Army.

This year, however, the Maroons added general excellence to their flashiness, in losing only two games in a ten-game schedule, winning seven and tying one, for the best record since 1917.

So impressive was the record of the Mississippi State gridders that the Orange Bowl game committee selected them to represent this section of the South in the annual intersectional battle against Duquesne, the team that licked the invincible Pitt.

Although the Maroons dropped the Orange Bowl tilt by a single point, their standing was not lowered in the light of Mississippians' eyes, and homage is still being paid to the greatest football team produced by this state in decades. Nor is it thought that the 1936 record is a "flash in the pan"; but rather that the Maroon standard will be carried to even farther heights by the future men of State College.

# "Golden Egg" » »

A snarling Bulldog bested Ole Man Jinx in the Ole Miss game last fall, but was all smiles when he claimed the coveted "GOLDEN EGG." State now holds undisputed possession for the first time in the history of the trophy.

"THE GOLDEN EGG," purchased by Ole Miss and State in 1926 to further good will, rested here on only one other occasion, for half a year, based on the 7-7 tie of 1929.

Following its alarming and mysterious disappearance this year, a diligent search revealed that Chick Hosch had only put it away after the annual football banquet for safekeeping. Now that State has the flighty and slippery egg, it intends to hang onto it.

SASSE

CALDWELL

BUTTS

JOHNSON

HUMPHREY





# State's Coaching Staff

Having been presented in 1936 with the best season since 1917, by perhaps the best athletic leaders State has ever known, the powers that be are wisely retaining every member of the coaching staff for the 1937 season: Major Ralph Sasse, head coach; Major Ross MacKechnie, backs; Frank Carideo, kickers; D. W. Aiken, ends; and Captain John Stokes, line.



FATHERREE  
SASSE  
STOKES

AIKEN  
CARIDEO



# And the Varsity Squad

Here is a fine group of football players that responded to the call of the pigskin early last fall. With many Seniors as a nucleus, this squad produced one of State's most powerful and versatile teams.

Sheer brilliance in every department of the game—brilliance radiating from a group of individual stars willing to sacrifice personal glory for the success of the unit—gave State one of its greatest seasons in football history.

A large number of these players are Seniors, and have played their last game of collegiate football. Our hats are off to these men for their brilliant work, which has helped put State high in the ranks of the football world. Some of these men played on the undefeated and unscored-on Freshman team of 1933. Since that time these players have given their very best in order to carry State to victory.

The remainder of this squad, plus the 1936 Freshmen, and Freshmen to come, will be responsible for not only holding our present record, but also for carrying State on to further glory next year and years to come.





DAY (Manager)

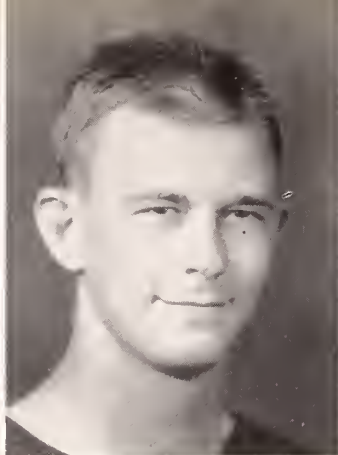

ARMSTRONG (Co-Captain)



DR. WENDLER (Team Physician)

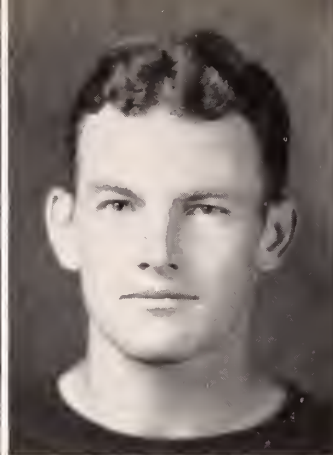

KEENAN (Co-Captain)



CANNON (Manager)



## AN ACCOUNT OF THE GAMES

The remnants of the undefeated frosh squad of 1933 comprised the nucleus of the squad this season, and in passing through the halls of graduation leave in their wake the best record compiled by a Maroon team in two decades.

Following the most successful season since 1917, the men of Sasse topped it off with a superb performance in the famed Orange Bowl classic, only to be nosed

out in the fading moments when Duquesne scored on a desperate pass. The final score was State 12, Duquesne 13. Next year State plays Duquesne on the regular schedule.

### STATE 20—MILLSAPS 0

A light and stubborn Millsaps eleven supplied the opposition in the opening game of the season, but the Maroons took the fighting Majors in tow with a 20-0

victory that saw practically every man on the squad take the field.

Freddie Hight, fast stepping halfback, was the spearhead of the running attack and scored the first touchdown of the season on a short pass. Chuck Gelatka brought the score to 13-0 at half time with a dazzling run of forty-five yards after taking in a pass from Ike Pickle.

The third and final score came with a majority of the regulars sitting on the bench, and resulted through a pass from Armstrong to Edwards, a sophomore end.

#### STATE 35—HOWARD 0

The 1936 grid machine was given another test run, and performed as expected in turning back the scraping Howard eleven. Dennis Cross, sophomore sensation, turned in the longest run of the season in dashing 98 yards to a touchdown with the third period kick-off. Placement by Pickle moved the score to 14-0, Chuck Gelatka having sped 37 yards with a pass to open the scoring.

Howard elected to receive and after an exchange of punts, State took the oval on the Hilltopper 35-yard line. Pickle and Hight hit the line for 15 yards before Gelatka picked up 10 more with another pass. Hight



BURCH

BUTLER

CALDWELL

CROSS

DIXON

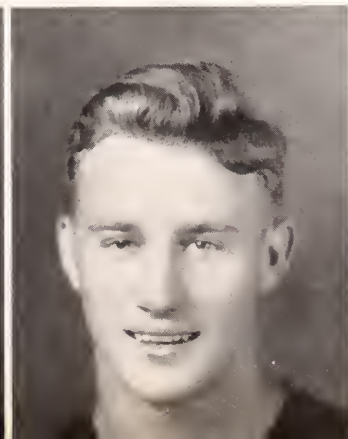





## AN ACCOUNT OF THE GAMES

drove to the 10-yard stripe, and after two attempts Cross went over for the third touchdown.

Second and third stringers turned in another score during the third period after taking a fumble on the 35-yard marker. Bernie Ward and Bobby Thames drove to the six-yard line, a penalty placed the ball on the one, and from here Thames drove through the line. Dixon converted.

The final score came in the fourth period with Dixon going over for the score. The Maroons chalked up

20 first downs to Howard's 5, and never allowed the visitors to get within the 25-yard stripe.

### STATE 0—ALABAMA 7

One perfect play on the part of the Alabama offense sent their ace back, Joe Kilgrow, spinning down the sidelines for 83 yards and the lone score of this thrill-packed game. The revenge was sweet for the Crimson Tide, State having completely humbled them the previous year by taking a 20-7 victory.

Other than this brilliant play offensive movements favored the Maroons, as Alabama gained but 62 yards on the combined efforts of passing and running plays during the rest of the tilt. The State eleven turned in a total of 156 yards gained during the afternoon.



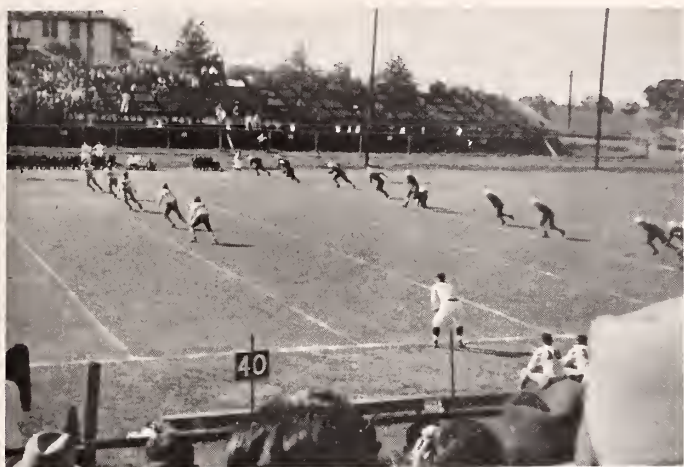

State hammered away at the Crimson goal line all afternoon, but lacked that final spark. On three occasions the Tide intercepted passes over their goal line to put an end to a concentrated drive in each instance.

Though the entire team played inspired football, the work of Alex Lott, David Price, Dennis Cross, Johnny Moak and Bob Hardison stood out.

#### STATE 32—LOYOLA 0

Before a capacity crowd which poured into Meridian's new stadium for the inaugural game, the Maroons ran through the Loyola Wolfpack and won handily by a 32-0 score. Only once did the Loyola team have possession of the ball in State territory and that came with only four or five minutes to play. This incident ended on the State 46-yard line when the Wolves were forced to punt.

Victor Dixon proved the sensation of the game, scoring one touchdown and tossing two scoring passes. After Steadman crashed the line for the lone first period score, State came to life and the fireworks started. Dixon flipped a pass of 32 yards to Pickle who went over standing up, and in a few minutes fired one to

EDWARDS

GELATKA

GRAY

HARDISON

HIGHT

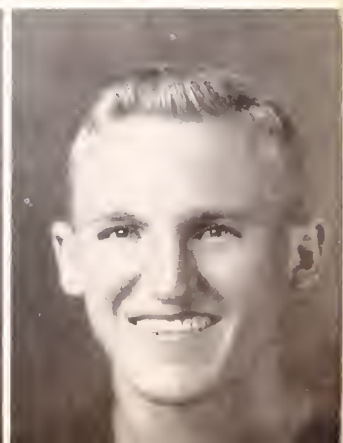
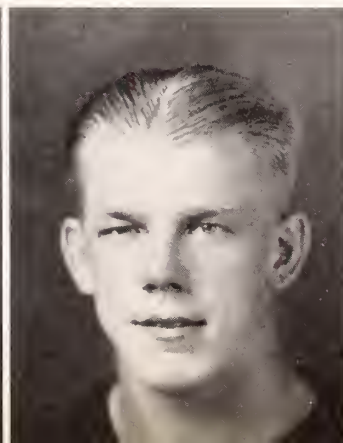





## AN ACCOUNT OF THE GAMES

Cross for a similar distance and another score. Pickle kicked both extra points. Pickle romped 21 yards for another score shortly after the half opened, and the score stood at 26-0. Sasse sent in another team at this point and though the Maroons kept threatening the Loyola goal, only one other score was made. Dixon tallied on an end sweep late in the final quarter.

STATE 0—T. C. U. 0

As the feature of Mississippi Day at the Texas Centennial the Maroons battled the Horned Frogs of Texas

Christian University to a scoreless deadlock in a sea of mud. The Staters were favored to win and probably would have done so had the heavily soaked field not kept the fleet-footed backs of Sasse from performing up to par.

A steady rain held the crowd to a minimum number but the five hundred or more students who made the long trek to Dallas braved the elements and sat cheering throughout the affair.

The work of A. B. Stubbs at the safety post, and the sensational kicking of Bobby Hardison were the highlights of the game.

STATE 68—SEWANEE 0

Probably before the team left the showers on that wild Saturday afternoon in Jackson, the statisticians were





diving back through the records to learn just how much of a record the Maroons did set in swamping the Seawanee Tigers by a 68-0 score.

The Maroons scored at will, running over four touchdowns in the opening half and six in the final semester. Of the ten attempts at extra point conversions, eight were successful. Bernie Ward was the offensive threat of the afternoon, accounting for three of the scores and figuring prominently in several others. Bob Hardison scored the first touchdown ere the game was many minutes old, and shortly thereafter Charlie Armstrong ran around end for another. In the second period after Armstrong had again scored, a triple pass, Caldwell to Dixon to Ward, was good for 60 yards and a score. As the third period opened Armstrong passed to Stubbs for a score, making it 34-0, and in a few minutes Ward whipped into a hole at tackle, cut back and romped 60 yards to go over standing up. Shortly after the kick-off Ward again dashed over for a score, his second in five minutes. During the fourth quarter Fred Walters took in two passes for touchdowns and Bobby Thames dashed over for the tenth and final score.

#### STATE 0—L. S. U. 12

The rugged power of the L. S. U. Tigers proved too much for the Maroons for the second straight year, and

LATHRAM

LOTT

LYNCH

MEIGS

MOAK

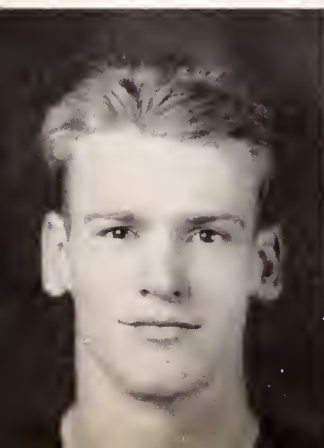





## AN ACCOUNT OF THE GAMES

the final score favored the Bayou Bengals, 12-0. The first touchdown came on a freak play. Tinsley took a pass from Coffee which Price diverted into his arms, and ran over from the five-yard line. A tough break disheartened the Staters and robbed them of a score. Ward took in a twenty-one-yard heave from Armstrong, but the officials ruled that he went out on the one-yard line as he made the catch. Stubbs, too eager for the score, fumbled on the next play and L. S. U. recovered.

Rhom, sensational sophomore of L. S. U., dashed 45 yards through a hole at left tackle to score the second touchdown of the game. The Maroons came back fighting from the next kick-off when A. B. Stubbs took the oval on his own 10-yard stripe and dashed up the field behind perfect interference. Reed, safety man for the Tigers and the last man between Stubbs and the goal, barely ran him out of bounds on the Tiger 41-yard mark. After two attempts at the line had failed, State continued the march with a successful aerial thrust only to bog down on the Tiger 25.

Both teams were playing superb ball, with fumbles, due to terrific tackling, coming frequently. For State the work of Chuck Gelatka, Alex Lott, A. B. Stubbs,





and Armstrong was outstanding, though it might well be said that the entire team played inspired and commendable football.

#### STATE 26—OLE MISS 6

The supposedly impregnable citadel of Ole Miss' football regime over State crumbled that memorable Saturday afternoon before the furious charges of Major Sasse's colorful eleven, carrying with it the demolition of the classic's most celebrated winning streak—ten straight.

An estimated crowd of 21,000 looked on as the Maroons fought their way to a glorious 26-6 victory, and in so doing gained undisputed possession of The Golden Egg, grid trophy for which the Rebels and State battle each year. This is the first time in the history of the cup that State has held undisputed possession, and on only one occasion for six months, following the 7-7 tie in 1929, has State placed the trophy in the local collection.

Striking ere the game was three minutes old, the Maroons rushed Bill Steadman through a hole at tackle for the opening touchdown. A strong wind and the kicking of Ike Pickle set the stage for the score. After three kicking attempts, the ball rested inside the Ole

MOLLERE

PICKLE

PITTMAN

PRICE

REDDOCH

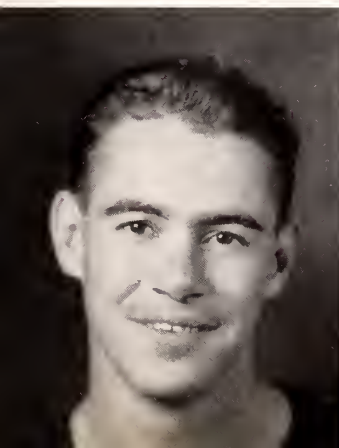





## AN ACCOUNT OF THE GAMES

Miss 5-yard line. Peters managed a kick into the wind that settled on the Rebel 24, and from here the Maroons went to town. Fred Hight whipped a pass to Chuck Gelatka that netted 14 yards. Hight then plowed through the line for seven yards, and came right back for two more. With the oval resting on the one-yard mark, Steadman went over and the crowd went wild. Pickle converted.

Ole Miss pushed over a touchdown in the third period and for a time it looked like a traditional Ole

Miss-State score. However, in the fourth quarter the Maroon stock market hit a new high and before the crowd actually realized what happened the Maroons were out front by an even 20 points.

Chuck Gelatka captured a loose ball on the Ole Miss 20-yard mark and after three passes had failed Ike Pickle took in a heave on the Ole Miss 8-yard stripe and fought his way over. Again Pickle kicked the extra point.

State picked up steam a short time later on the Ole Miss 47, and after charging to the 6, saw a pass intercepted. However, on the next play Ole Miss fumbled and Bob Keenan recovered for the Maroons. In two plays Bob Hardison punched over a score but the point was missed.





The crowd rose as one person when Charlie Armstrong went in late in the game. Armstrong was suffering from a torn shoulder, received in the L. S. U. game, and for a time it was feared his grid days were over. Purely for sentimental reasons, perhaps, Sasse let the Maroon co-captain enter the game. Armstrong covered himself with glory, however, for after a thrust at the line by Hardison, he faded back and whipped a bullet pass some 34 yards to Dennis Cross who ran through three of the opposition for a touchdown. At this point Sasse removed Armstrong and the crowd acclaimed him.

A short time later the game ended, dropping the curtain on the first State victory over Ole Miss since the 6-0 affair in Jackson in 1925.

#### STATE 32—MERCER 0

Playing the final home game of the season before a crowd of some 4,000, the Maroons ran over the Mercer Bears by a 32-0 score. A large crowd of high school students from all sections of the state was in attendance, enjoying the first High School Day, scheduled from now on as an annual event.

After being held scoreless during the first quarter, the Maroons came to life and tallied twice in the second period. The scoring opened as Hardison went over from the six-inch line, climaxing a 64-yard drive. Pickle

SCOTT

SEALES

STEADMAN

STUBBS

THAMES

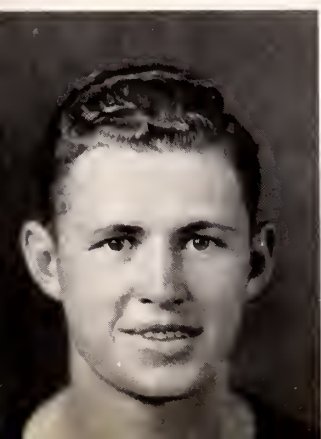





## AN ACCOUNT OF THE GAMES

took in a pass on the previous play and went out of bounds just short of a goal. Hardison also scored the second touchdown from the 3-yard stripe where Ward had carried it from deep up-field.

Just after the third period got underway, Ward broke through and romped 65 yards to a score, his second long scoring-thrust of the season. One minute later, Fred Walters produced a touchdown single-handed on a spectacular play. He rushed in, blocked an attempted punt and caught the ball in mid-air. He went over without being touched and the score stood 26-0.

The final touchdown came in the fourth period with the third and fourth stringers playing. But five plays were used in driving 60 yards, with Bob Caldwell going over for the score.

Bobby Thames barely missed a score in the closing minutes by streaking 55 yards to the Mercer 32-yard stripe where he was chased out of bounds. Two plays later the game ended with the Maroons in possession of the ball on the Mercer 27-yard line.

### STATE 7—FLORIDA 0

The Maroons cinched fifth position in the Southeastern Conference race by pounding out a 7-0 victory over the University of Florida in the final game of the year.



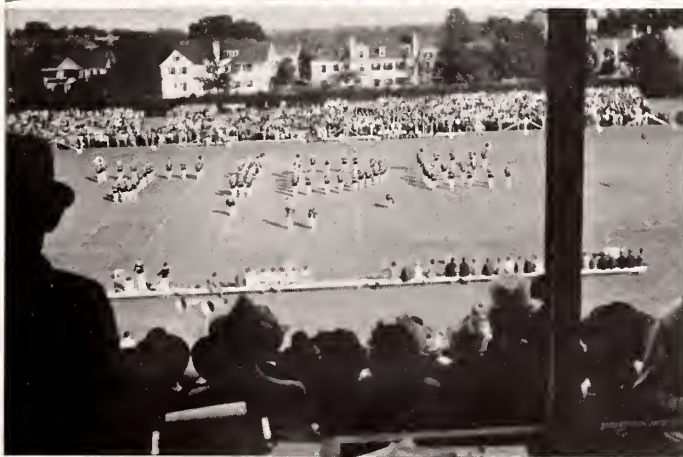
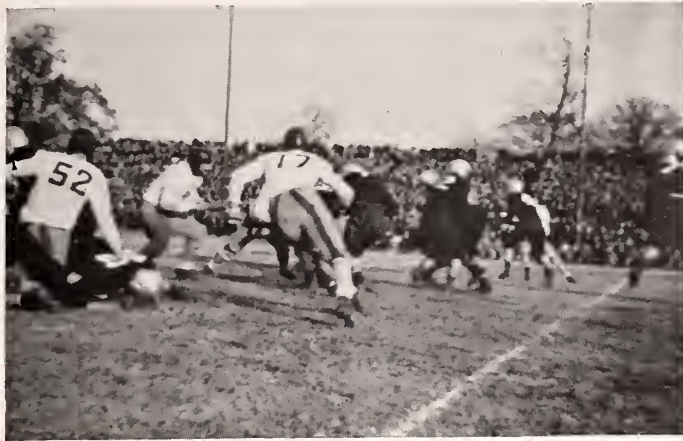

The game was but a few minutes old when State struck for the only score of the contest. Dave Price, veteran center and a bulwark in the State line all year, dropped on a fumble about midfield. On the first play Bernie Ward faded back and whipped a pass to Ike Pickle who took the oval on the 10-yard mark while in full stride. Ike went over without being touched and came back to kick the extra point.

Sasse sent in a full team shortly after this and left them to finish the half. The Maroons seemed content to hold their lead and played methodical and orthodox football. In the third period the Florida eleven threatened to tie the score when a pass from Ward was intercepted on the Florida 30-yard line. A series of short passes and end runs placed the ball in scoring distance but Ward batted down a pass on the 1-yard line and on the next play intercepted another heave.

The statistics again favored the Maroons, showing 10 first downs to 5, and ran up 245 yards gained to 78 for the Gators. The fast charging line of the State team nullified the celebrated passing attack of the Florida team, giving State an advantage in this department also. Thus the season ended with the Maroons sporting 7 wins, 2 losses, and a tie, for the best record made by a Maroon eleven in nineteen years.

THOMPSON

WALTERS

WARD

WEED

WEILGOSZ

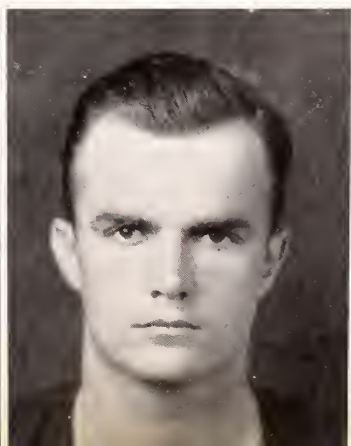





FRANK CARIDEO  
Coach

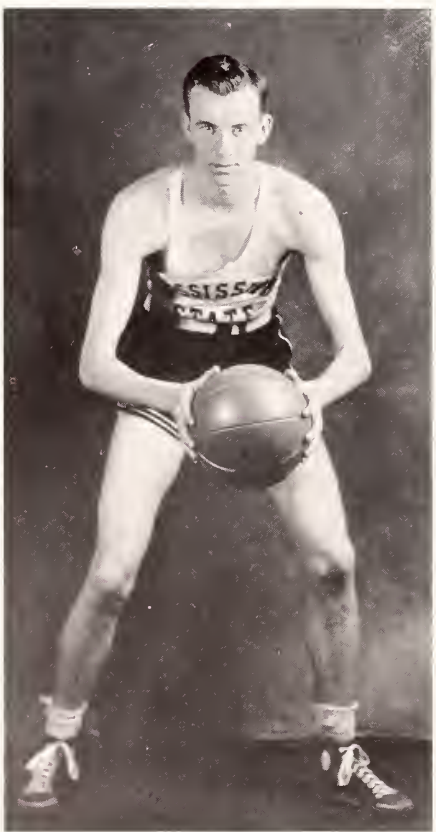

STONE

# BASKETBALL

Although the basketball team this year was rated as one of the strongest in the conference and one of the most versatile in the history of the sport at State, the squad faltered in the home-stretch and finished with a mediocre record.

The team opened up with ten victories in the first eleven games, split the next six, and then dropped four straight to climax the schedule. The schedule this year was so arranged that the cagers played fifteen games in twenty days, with three of these days being Sundays.

In conference play, the Maroons won six and dropped seven, after leading the circuit for the first three weeks of competition. The record against the traditional rival, Ole Miss squad, was the poorest in several seasons. After winning the first meeting, played on the local court, the Maroons went down the next night, and in a two-game return series played at Oxford the Rebels measured the State five in two close games.

The Maroons opened the season against Mississippi College in a home game played before the Christmas holiday session and won out by a 36-25 score. Later in this same week the Millsaps Majors fell before the local five by a score of 32-16. Following the holidays the cagers took a ten-day trip that started in Florida and saw them swing up the Atlantic seaboard as far as Philadelphia. On the way home they stopped off at Washington to take the Catholic University team in tow by a 41-28 score.

The long jaunt opened at Gainesville, with the Maroons downing the University of Florida crew in a two-game meeting. The first tilt ended 27-25, with a Frank Merriwell finish being added by Charlie Armstrong. In the waning seconds of the game the ace Maroon guard dropped in two long heaves that tied the score and put State in the lead as the whistle blew. In the second meeting, the Maroons experienced little difficulty in winning, 33-17.

Traveling all day Sunday, the State team stopped at Durham, North Carolina, long enough to snap a seven-game winning streak off the Duke Blue Devils on the next night, 33-29. From Durham the locals rode some five hundred miles the next day to Philadelphia, where they dropped the first game of the season to the St. Joseph College cagers, 36-28. The trip home, including the Catholic University game, required three days, due to motor trouble with one of the cars. Consequently, the Maroons arrived home too late to meet the Louisiana Tigers in a tentative game. However, the squad was sufficiently rested the next night to meet the Tigers in the regularly scheduled affair and dropped the strong bengal five on the short end of a 53-36 count. At the halfway period of the final half the score stood at 28 all. In the final five minutes the Maroons broke a 36-36 tie and dropped in seventeen points. Fred Walters and Crawford Grissom led the closing rally with six and eight points, respectively.

Paced by the brilliant play of Charlie Armstrong, the Maroons ran over the Loyola Wolves in the opening game of a two-ply match by a 59-43 score. Armstrong tossed in 23 points, while his running mate in three sports for four years, Fred Walters, carried off the runner-up honors with a total of 17 points. The second game also found the Maroons winning, this time largely through the efforts of Walters and Grissom. The final score was 36-25.



McMAHON



WARD



CATLEDGE

The following night the locals dropped down to Jackson to meet the Millsaps Majors in a return match and won out, 49-27. The game was nip-and-tuck the first half, with the Maroons enjoying only a five-point lead, 23-18. However, during the second half the State five came to life and started hitting the wicker. Honey Stone led the scoring with eighteen points.

The Ole Miss Rebels invaded the campus for the first of the annual four games and dropped the locals on the first night by piling up a lead in the last few minutes which a desperate rally by the Maroons couldn't quite overcome. The score ended 40-37. Though Stone and Armstrong led the scorers for the night with 13 and 11 points, the whole Rebel team turned in fairly high scores and then won out. In the second game, the Maroons reversed the order and tripped up the Red and Blue team with a 43-34 victory. Walters carried off scoring honors in this match with 15 points. Poole was best for the visitors and scored 14 points. The State five led all the way, enjoying a 26-16 lead at the halfway mark.

The next games were played with Tulane furnishing the opposition, and saw the locals get an even break. State won out in the first game by a 10-point margin, 39-29, with Orville Stone dropping in 16 points. On the next night the Green Wave reversed the order and won out, 41-29. This was the first time a Tulane team has won over a State five in three seasons.



PITTMAN





BONNER



ARMSTRONG



WALTERS

From New Orleans the Maroons moved to Baton Rouge, where they met the L. S. U. Tigers in a return series. The Bengals won the opening game with a last-minute spurt, 42-41. Bryan, Tiger ace, dropped in a field goal with but twenty seconds to play. The second game was just as much a thriller, with Fred Walters in the hero role. With L. S. U. leading, 38-37, Walters was fouled. Calmly he stood on the free pitch line and dropped in two free pitches that moved the Maroons into the lead by a single point.

On the way home from the Louisiana invasion, the State squad stopped off in Jackson long enough to measure the Mississippi College five in an exciting game. The score ended 46-42, with Charlie Armstrong and Fred Walters leading the scoring. The Mexico City Y. M. C. A. team was next encountered on the local court, and fell before the Maroon second team in a colorful affair by a 41-16 score. The game was much better than the score indicates.

The Alabama Crimson Tide opened the annual series with the locals and won out, 32-20. On the next night the State team journeyed to Tuscaloosa and went down again, Alabama winning by a 37-28 score. To close the schedule the Maroons met the Ole Miss squad and were dropped on successive nights. The first game favored the Red and Blue by 36-34, while the second game ended 42-50.

In the conference play-off, State met the undefeated Georgia Tech five and were eliminated, 43-30.



GRISSOM

# BOXING AT STATE

The season's record of the Maroon square-ringers for this year was disappointing, and did not measure up to the usual high standards of State boxing teams, due largely to the number of inexperienced men on the squad. However, the name of our school was carried to national heights as Harry "Moon" Mullins, heavyweight fighter, won out in the annual conference tournament and then went on to California to annex the national collegiate heavyweight crown.

The team improved as the year progressed, but by the time Coach Hugh Whitaker had taught his men the primary fundamentals of the game, the squad had dropped five bouts. They wound up the schedule, however, by winning the last three matches on the card, and in doing so avenged two earlier season defeats. In all, State met five conference teams, but encountered only two of them in return matches. In each instance the Maroons scored a victory and evened matters for the year. Two bouts with the strong Louisiana Tigers were cancelled, one because of the severe pounding several



"MOON" MULLINS  
National Intercollegiate  
Champion, Heavyweight

INMAN

RAND

LAMBERT







MURRAY



CARROLL



TAYLOR

## BOXING AT STATE

of the local squad took in losing to Tulane the night before, and which would have prevented the Maroons from presenting full strength. The meet with the Bengals scheduled for the campus was called off because of conflicting tournament dates.

State opened the season with the Florida punchers and went down 5-3. Mullins drew the only adverse decision he has received in collegiate fighting, losing on a foul. Next the Maroons opposed Tennessee and went down 6-2. In this match Mullins and Ruffing were victorious, Ruffing scoring a knockout.

On the way home from Tennessee, and after an all night drive, the Maroons stopped off at Tuscaloosa to meet the Crimson Tide. The Alabama squad pounded out a 6-2 win also, with Mullins and Tom Rand earning victories.

State then met the strong Tulane Greenies and were defeated by a 7-1 margin. Mullins was the lone fighter to score a victory, defeating Jaubert. In previous bouts Jaubert had beaten Hapes of Ole Miss and the same Florida heavyweight Mullins lost on a foul.

Ole Miss took the measure of the Maroons at Oxford with a 5 1-2—2 1-2 score, gaining several decisions which were doubtful even in the minds of the Ole Miss fans, as booing accompanied two of the decisions. Even had State been awarded a draw in these bouts the score would still have favored the Red and Blue. However, in the return go, State scored an exact reverse decision with one of our triumphs getting the "cat calls."

At Oxford, Mullins got a draw with Big Hapes, their ace fighter, as did Lambert and Ruffin. The other point was scored as Brent Murray won on a forfeit. On the local campus, Murray, Rand, Mullins, and Ruffin won out and Taylor won on a foul. Carl Inman held Steve Wilkerson to a draw to score the other point.

The Centenary Gents were met and defeated in Jackson by a 5-3 margin, though State got off to a bad start in losing the first two rounds. Rand won on a default, and Alton Taylor scored a clean win to even matters. Thayer Lynch then put the State team in the lead with a triumph, and Carl Inman knocked his man out.

Red Ruffin lost on a technical knockout, but Moon Mullins was given his bout on a default to bring the final score to a 5-3 standing.

Alton Taylor, a sophomore, proved the find of the year and showed improvement with each bout. In his first year of fighting Taylor went to the finals of the conference tourney and lost out by the barest of margins.

RUFFIN

HENDERSON

LAUGHLIN





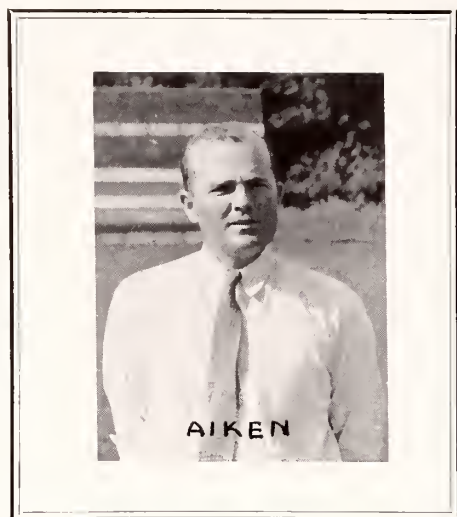

# The Track Season

Despite the fact that the Maroon track team did not win either of the two dual meets on the schedule, considerable improvement was manifest in the 1936 team and State's march down the comeback-trail passed another milestone.

The initial meet of the year was held on the campus with the Ole Miss Rebels furnishing the opposition. State lost a close decision, being nosed out in the final event by a single point. Going into the relay with the Maroon thin-clads out front by four points, the Red and Blue put on steam to win the four-man event and the meet. The score for the match was 59-58.

In the other match, held at Tuscaloosa against the University of Alabama, State went down before the fast stepping Crimson by a 72-40 count. Of the fourteen events, the Maroons landed but four men in first place, while they halved the second division honors with the Tide at seven spots.

Nat Muller turned in a perfect record for the day in carrying off first place laurels in the pole vault and the high jump. Only one other contestant equalled this record for the day. Godfrey of the Tide won out in the 440 and the 220-yard dashes.

R. P. Ellis, who took first in the mile and two-mile against the Rebel team earlier in the year, led the pack in the one-mile event and turned in the fine time of 4:25. Bay Stringer accounted for the fourth first-place honor won by State in taking the running broad jump with a leap of 21.7.

Ike Pickle, sensational halfback, donned track togs and added another varsity sport letter to his collection. In the Alabama meet he accounted for two of the seven second places, scoring in the dashes. He finished behind the speedy Joe Riley in the 100-yard event, and came second to Godfrey in a close finish in the 220-yard dash. Against

MULLER



TOWLES



REAGH



MAULDIN





Ole Miss, Ike took first place honors in the 220-yard dash and the running broad jump. His time in the dash was 22.7, while in the jumping event he registered 21 feet, 9 inches.

Fifteen events were run off in the meeting with Ole Miss, held on Scott Field, with the Maroons taking eight first places and six second places. The Rebels won seven first places and came second eight times.

At the time the relay was run, State held a slight advantage in having won eight events while the Rebels were winning six. With the score 58-54, Ole Miss won the mile relay and moved the score to 59-58. No second place is awarded in relays between two teams.

State took the lead as Ellis romped home in the two-mile race, but Ole Miss came back with a double winner in the 220 low hurdles. The Maroons then captured first place in the quarter-mile and mile as Mauldin and Ellis won out. The Rebels gathered both second places and came back to carry off both places in the next event, the century dash. Ole Miss then won the 120 high hurdles, but Towles was second for State. Muller won the pole vault and Gelatka got second in the 880-yard dash to keep the score close. The same was true as Pickle won the 220-yard dash and Ole Miss won the high jump. State brought the score to 46-42, in favor of Ole Miss, as Henson and Pike captured both spots in the shot-put. The Rebels moved out front by two more points in winning the javelin, State getting second place.

Pickle and Stringer then won first and second in the running broad jump to put the score at 53-51, with State in the lead. Carl Reagh heaved the discus 141 feet to increase the margin by two points, setting the stage for the mile relay and the thrilling climax.

Prospects this year are even better, State having engaged W. O. Spencer, former Maroon star and twice a member of the U. S. Olympic team, as a full time track coach. Spencer coached the famed Slats Hardin while the latter was a member of the Greenwood high school squad.

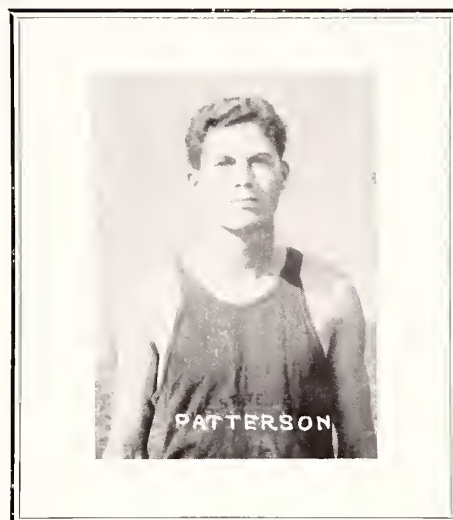

HENSON

ELLIS

WOOD

HARDING





# On the Diamond

## BASEBALL RESUME 1936

For the third straight year the Maroons tied up with the Alabama Crimson for the conference pennant, only to have the Tide again get the best of the series and the championship.

In fourteen games the Maroons turned in eight victories, were defeated five times and registered a 5-5 deadlock with the Alabama nine. A reversal of one of the Crimson defeats would have given State the flag for 1936.

The Minnesota Gophers moved into the campus amid thunder showers to open the schedule. Wet grounds resulted in calling off the initial engagement, but the following day the teams met. The invaders from the North took the measure of the Maroons in a pitchers' battle by a 3-0 score. Fred Walters accounted for two of the six hits the Maroons got. Armstrong and Ward handled the twirling for the State nine, with Armstrong getting credit for the loss. Ward pitched two innings without allowing a hit or a run.

Another Big Ten team, Purdue, faced the Maroons in the next games and went down by scores of 14-1 and 4-3. In the first game State scored four runs in the opening inning and rang up five more in the eighth. Ward handled the pitching duties for the Maroons and gave only six hits in as many innings. Caldwell hurled no-hit, no-run ball in the three frames he worked, taking over the assignment with one out and the bases loaded. He forced the Purdue batter to hit into a double play to end the inning.

In the second game, State pushed over a run in the first frame and held the lead until Purdue came through in the sixth with three scores. The runs came as the result of two walks, a sacrifice hit, and two errors. Though Walters actually hit a home run in the seventh, he was not even credited with a hit, being called out for missing first base. The act cost State two runs and a chance to take the lead. One run counted prior to this and left the locals behind by a single score. In the eighth, the State nine cinched the game with two runs as Carroll went safe on an error and Woods hit to left, scoring Carroll as the Purdue fielder erred on the play. Pillow singled Woods home with the winning run. The Maroons gathered nine hits, while Armstrong gave up but three.

State opened the conference schedule at Baton Rouge and were defeated, 6-0, in a single contest, the second game being rained out. Brown, ace Tiger hurler, held the State team to three hits, while the Bengals pounded Armstrong for twelve.

On the local field, State evened matters with the Tigers in the first return game, winning by a 4-3 score as Ward held the visitors to six hits. He was removed in the last frame, however, as the Bengals loaded the sacks on two walks and a scratch hit. Walters had a perfect day at bat, cracking out two triples in as many times up. State pushed over the winning run in the eighth after L. S. U. had tied the score at 3 all in their half. The second game of the campus series went to L. S. U. after Grohoski and Lockbaum hooked up in a twirling duel. L. S. U. opened the game with two runs but State evened matters in the second and the game stayed thus until the seventh, when the Tigers scored the winning marker.

For the second straight year the Maroons made a clean sweep of the four games with Ole Miss. The victories at Ole Miss made it thirteen times straight that the Maroons have dropped the Rebels in their own back yard. The first meeting of the year, played at Oxford, saw the State nine dumping the Rebels by scores of 13-4 and 10-5. Armstrong gave up seven bingles in the first tilt while the Maroons had a field day in gathering nineteen blows. Armstrong led the team with a perfect day, 5 for 5. Caldwell was next with 4 for 6, and Walters pounded out 3 for 5. The Maroons scored 4 runs in the third frame and came back with 4 more in the fifth. In the second contest, Ward limited the Rebels to eight hits while the Maroons rang up an even dozen. Two runs in the first inning, 2 more in the fourth, and 4 in the sixth iced the game.

The Alabama nine made a clean sweep of the Tuscaloosa series, winning by scores of 13-5 and 13-3. Armstrong was off form and gave up 18 hits in the first game. The Tide moved into the lead in the third inning with three runs and were never headed. In the second game, Ward and Grohoski bore the Tide assault.

HAWKEN

STEWART

SPARKMAN



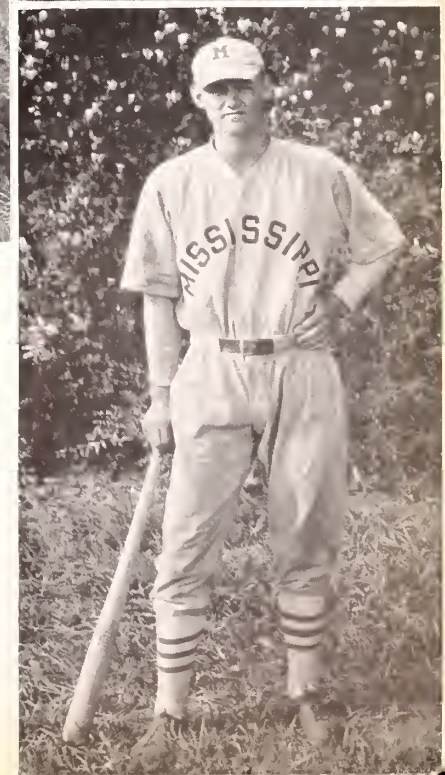
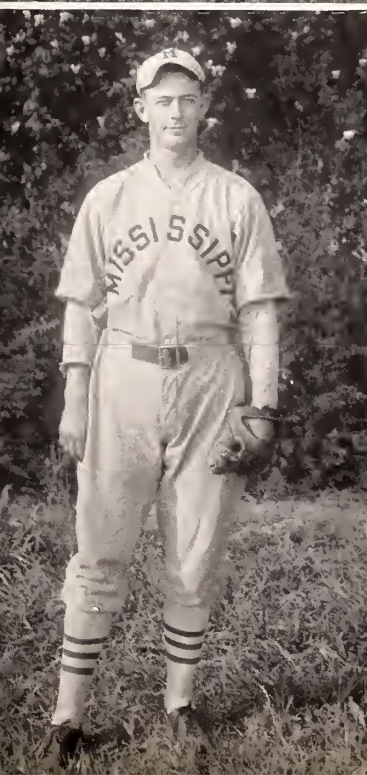
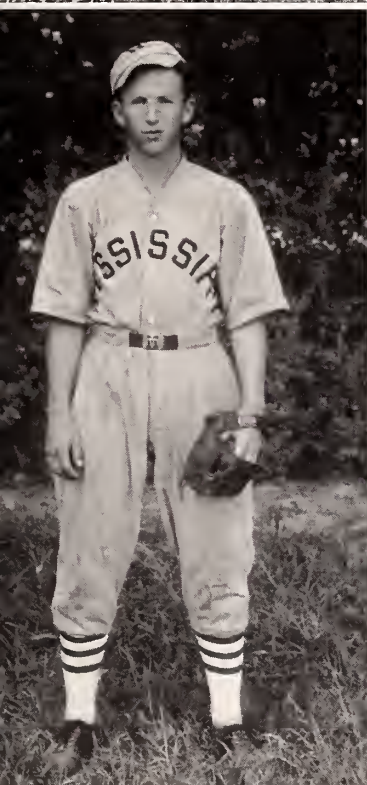
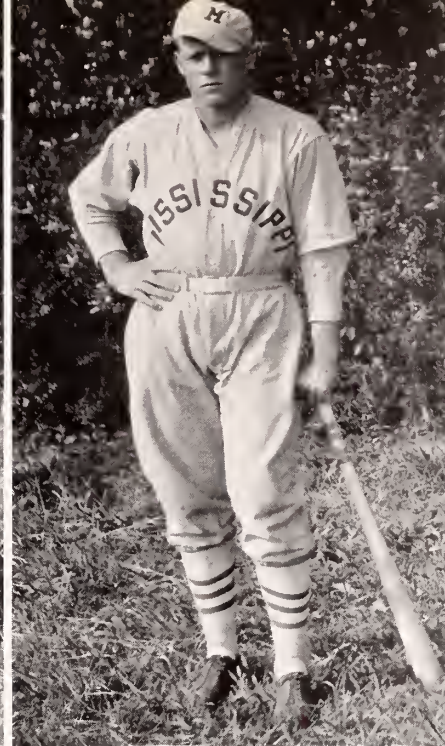

HIGHT

WOOD

ARMSTRONG

STUBBS

CARPENTER

CALDWELL

CARROLL

SOLOMON

WALTERS

REDDOCH

GROHOSKI

DIXON





STEADMAN  
FONDREN  
WARD

Returning to the campus for the final Crimson series, the pitching of Armstrong was practically perfect as he gave up but two hits, both going to Boozer, Tide outfielder. Alabama scored first when Boozer singled, stole second, went to third on an error and came in on a long fly to center. State evened matters in the second and moved out front for the remainder of the game by scoring two runs in the fifth. The winning runs came as Victor Dixon crashed out a line drive to left with three men on base, Hawken and Pillow counting. The Maroons drove out nine hits.

In the second Alabama game, State staged a ninth-inning rally that netted two runs and tied the score at 5-5. Two innings later the game was called on account of darkness with scoring still deadlocked. Alabama moved into an early lead by pushing over three runs in the second frame, and though State scored a run in their half and another in the fifth, the Tide added a run in the sixth and seventh and led by 5-2 going into the last half of the eighth. The Maroons scored one in the eighth and two in the final frame to tie the score. Ward and Grohoski hurled for the Maroons. Walters opened the ninth with a triple and Woods followed with a single. Stubbs singled Woods to second and Hight scored him with a double to right. Walters drove out three hits while Hight got four.

In the final games of the schedule, played on the local field, the Red and Blue nine from Ole Miss went down again by scores of 13-10 and 5-2. State staged two big rallies in the first game, one in the third that wiped out a three-run deficit and netted six scores, and another in the seventh that brought in seven runs. At the time the seven-run barrage was laid down, Ole Miss was again in the lead with a 9-6 margin. Odd features of the game were manifest in that the Rebels outhit the Maroons by 7-6, and State erred nine times during the afternoon. Stubbs rapped out a home run and Fondren hit a double for the only extra base hits of the game.

In the final game of the year, the Maroons marched through the Rebels for the ninth straight time, winning 5-2. An eighth-inning rally netted three runs and broke a 2-2 deadlock, after Ole Miss had pushed over a run in their half to tie the game. State opened up with two runs and held the lead until this point.

Woods opened the eighth with a blast to left that went for three sacks. Stubbs scored him with a single, and Hight settled the affair with a home run to deep right field.

Armstrong again turned in a stellar mound performance, giving up but three hits to the opposition. Woods led the hitters for the day with two hits in three attempts. With the bases loaded in the ninth inning, State executed a fast double play to end the game.

C. R. "DUDY" NOBLE  
Baseball Coach





# The Tennis Racquet

Cold weather and rain kept training periods to a minimum, and as a result the Maroon racquet wielders missed many hours of practice, a vital necessity in this sport, and finished the season with a record of four wins and six losses.

The first two matches of the year, with Mississippi College and Millsaps, were rained out, leaving only ten meets on the roster. The season got underway with Furman furnishing the opposition and resulted in a victory for the visitors. The score ended 5-2. Oddly enough, the Furman netters won all the single meetings and the State team took both the double matches. Woodrow Bonner and G. W. Drane teamed up to score the first victory, and Eddie Harned and Oliver Smith turned the trick in the final setto.

State lost both the conference matches on the schedule, bowing to Sewanee by a 7-1 score and to L. S. U. by a 7-0 margin. John St. Clair was the lone Maroon to score a conference victory, defeating his man in the Sewanee engagement. At L. S. U. a strong gale ruled the courts, with tennis playing practically impossible.

State next encountered the Minnesota state champions of 1935, Gustavus Adolphus College, and dropped the champions in an exciting match by a 4-2 score. Drane, St. Clair, and Harned won out in the singles competition, and Bonner and Drane teamed up to score a victory in the doubles.

Birmingham-Southern next fell before the racquets of the locals in a 4-3 triumph, with State taking two singles matches and both the doubles. Bonner and Anderson won out in the individual playing, while Bonner teamed with Drane to win the initial double meet, and Anderson sided with Smith to take the other match.

Louisiana Normal was victorious over the Maroon squad in a home-and-home meeting, winning on the local campus by a 4-2 score and on their own courts turned the trick with a 4-3 decision. In the match played here, Bonner and Harned turned in victories for the Maroons, while at Louisiana Normal, Bonner and St. Clair won singles play, and Bonner teamed with Drane for a doubles win.

In the only match played with Millsaps, the Maroons won out by a 4-3 decision, with Drane, Harned, and St. Clair turning in triumphs in the singles divisions. In the double playing, Bonner and Drane teamed up for a win.

Southwestern of Memphis took the local netters for a 5-1 victory on the local court, sweeping the singles competition and losing only to Bonner and Drane in the lone double match of the day.

A match with Delta State Teachers was called off due to conflicting calendars of the two schools.

Fiering, St. Clair, Drane, Harned, Smith, Bonner

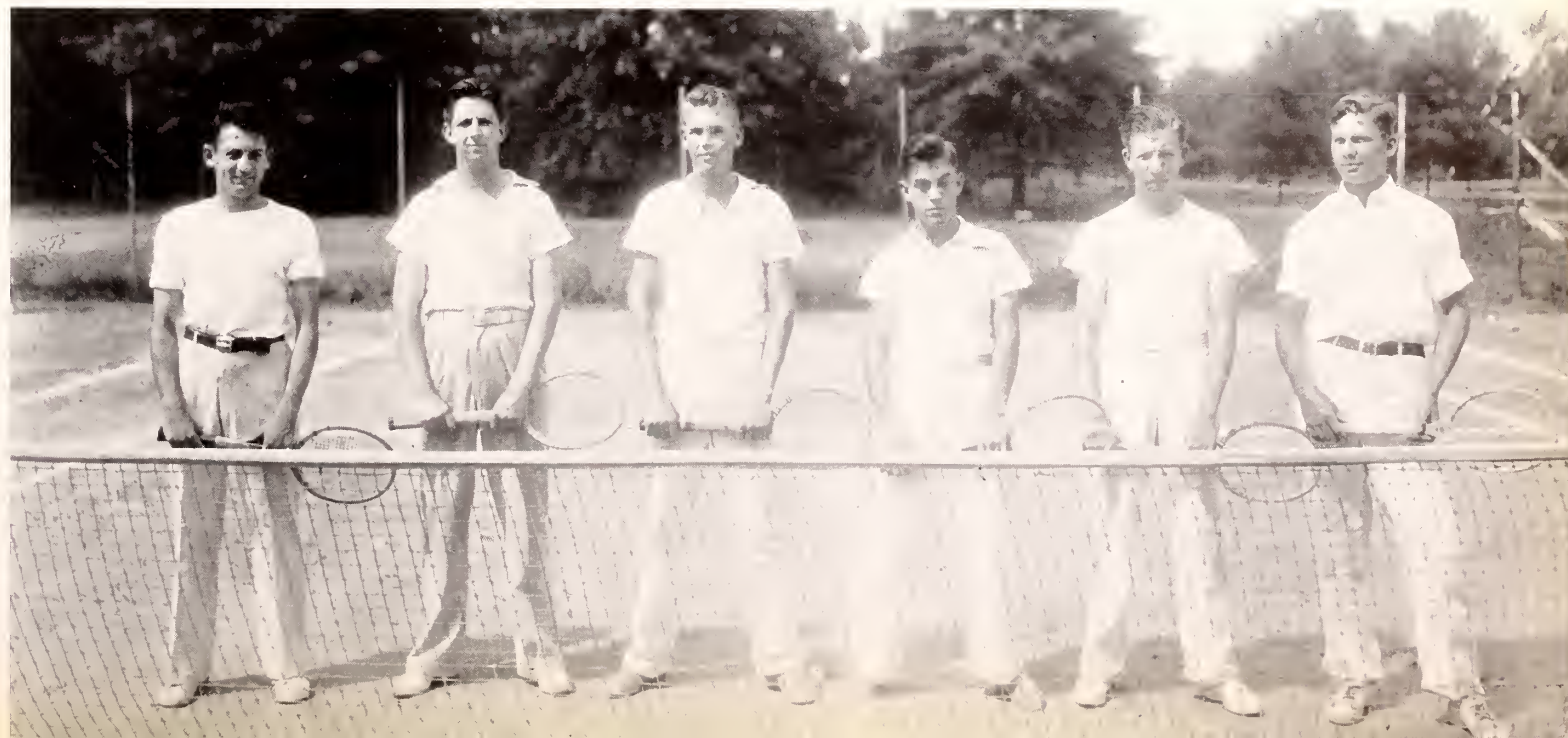





A CAMPUS VIEW

**Fraternalities**





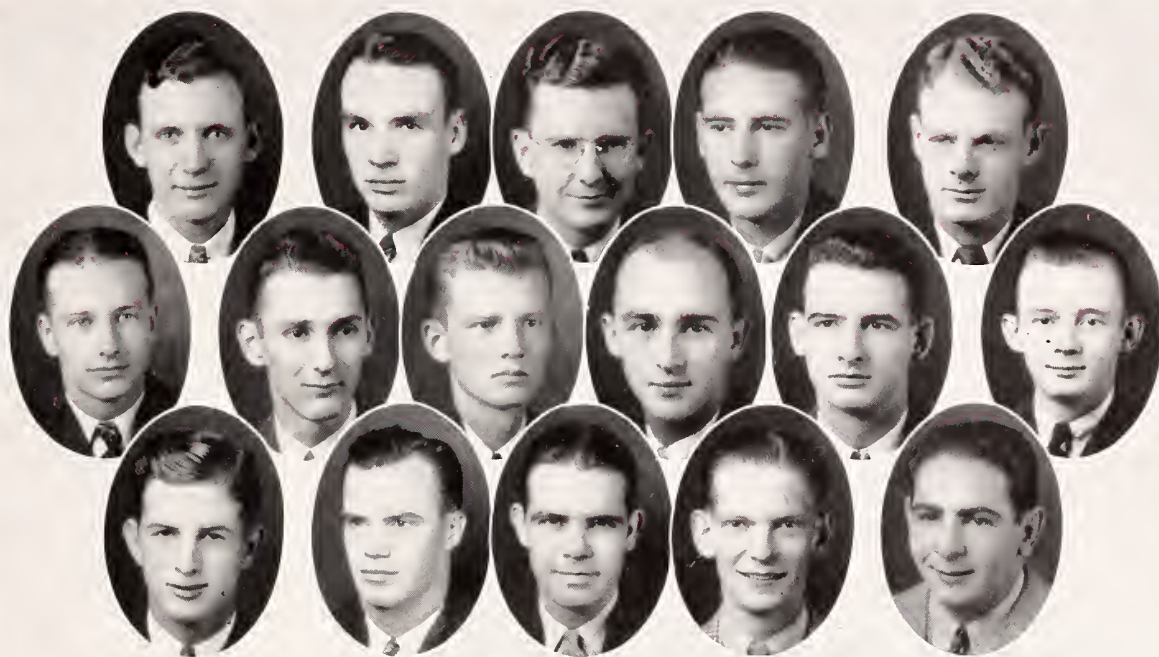

Wagner, Wylie, Perry, Biggs, Milton  
 Batte, Spencer, Frank, Ellis, McLeod, Maxwell  
 Reynolds, Sanders, Rucker, Feltenstein, Goldenberg

## INTERFRATERNITY COUNCIL

### OFFICERS

H. SANDERS . . . . . *President*  
 LOUIS SPENCER . . . . . *Vice-President*  
 ED MAXWELL . . . . . *Secretary-Treasurer*

### MEMBERS

VICTOR WAGNER . . . . .	<i>Π K Α</i> . . . . .	FRANK WYLIE
WALTER PERRY . . . . .	<i>K Α</i> . . . . .	WALTON BIGGS
JAMES MILTON . . . . .	<i>B K</i> . . . . .	O. K. BATTE
LOUIS SPENCER . . . . .	<i>Σ Α Ε</i> . . . . .	DAN FRANK
BEN ELLIS . . . . .	<i>G. R.</i> . . . . .	W. M. MCLEOD
ED MAXWELL . . . . .	<i>Α Τ Ω</i> . . . . .	GEORGE REYNOLDS
HAROLD SANDERS . . . . .	<i>K Σ</i> . . . . .	L. O. RUCKER, JR.
NED FELTENSTEIN . . . . .	<i>Σ Α Μ</i> . . . . .	FRED GOLDENBERG





Brister, K. E., Claiborne, Davis, I. H., Gooch, McRae, Moore, H. N., Small, Walters  
 Wadsworth, Weems, J. S., Wilkinson, Wood, J. W., Wylie, Collier, Crook, Dollfus, French, R. H.  
 French, R. P., Holladay, C. E., Martin, J. A., McCarley, Pritchard, Swain, W. B., Thompson, E. G., Wagner,  
 B. K., Jr., Clark, G. E.  
 Clark, Tucker, Davison, R. E., Donald, F. L., Edwards, J. P., Ewart, W. H., Guenther, C. C., Carroll, G. B.,  
 Holladay, G. H., Jams  
 Jacob, Kisner, Moore, D. B., Nickles, Rector, Steinriede, Tabb, Wiggins, Andress  
 Bailey, Beard, Bolls, Buckley, Butler, Robert, Chesledon, Crippen, Crosby, S. H., Crumbley  
 Cordill, Curran, Currie, Easley, Furr, Fisher, Harthcock, Hines, Bob, Harper  
 Jones, O. H., King, Moore, Arthur, Oliver, Pace, Parker, R. H., Peale, Rea, Robinson  
 Smith, M., Spell, Stevens, C. E., Stevens, J. S., Thompson, F. R., Weems, W. E., Wilder, Williams, C. D.

GAMMA THETA CHAPTER



Established September 17, 1927

## PI KAPPA ALPHA

Pi Kappa Alpha fraternity was founded at the University of Virginia on March 1, 1868. Its colors are garnet and old gold; its flower, the lily of the valley.

### FRATRES IN FACULTATE

MAJ. A. C. CHESLEDON  
H. L. COLE

E. L. LUCAS  
R. C. WEEMS

### FRATRES AND PROMISSI IN COLLEGIO

#### *Class of 1937*

K. E. BRISTER  
L. E. CLAIBORNE, JR.  
L. H. DAVIS  
A. S. GOOCH

M. E. McRAE  
H. N. MOORE  
J. V. NEWMAN  
J. N. REDDOCH

J. B. SMALL  
J. F. WALTERS  
J. R. WADSWORTH  
G. S. WEEMS, JR.

C. L. WILKINSON, JR.  
J. W. WOOD  
F. B. WYLIE

#### *Class of 1938*

J. A. COLLIER  
WALTER CROOK  
C. E. DOLLFUS

HUGH FRENCH  
R. P. FRENCH  
C. E. HOLADAY

J. A. MARTIN  
R. A. MCCARLEY  
T. R. PRITCHARD

W. D. SWAIN  
E. G. THOMASON  
V. K. WAGNER

#### *Class of 1939*

G. E. CLARK  
TUCKER CLARK  
R. E. DAVISSON  
F. L. DONALD  
J. P. EDWARDS

L. D. EDWARDS  
W. H. EWART  
C. C. GUENTHER  
G. B. HARRELL  
G. H. HOLLADAY

M. W. IJAMS  
N. M. JACOB  
A. J. KISNER  
D. B. MOORE  
D. C. NICKLES

W. R. RECTOR  
M. B. STEINRIEDE  
W. G. TABB  
C. N. WIGGINS

#### *Class of 1940*

H. R. ANDRESS  
W. R. BAILEY  
J. C. BEARD  
E. E. BOLLS  
R. E. BUCKLEY  
R. M. BUTLER  
WAYNE CHESLEDON  
L. H. CRIPPEN  
S. H. CROSBY

L. S. CRUMBLEY  
A. A. CORDILL  
M. J. CURRAN  
E. H. CURRIE  
V. R. EASLEY  
J. M. FURR  
H. G. FISHER  
M. B. HARTHCOCK  
R. D. HINES

BARTLETT HARPER  
O. H. JONES  
J. J. KING  
ARTHUR MOORE  
W. B. OLIVER  
J. V. PACE  
R. H. PARKER  
W. H. PEALE  
W. F. REA

E. D. ROBINSON  
M. R. SMITH  
H. E. SPELL  
K. V. STECKER  
C. E. STEVENS  
J. F. STEVENS  
F. R. THOMPSON  
W. E. WEFMS  
H. W. WILDER

C. D. WILLIAMS





Abbott, Blanchard, J. U., Batton, Biggs, Chilton, Cooper, Culpepper, Denton  
 Downing, Ford, Harbour, Harned, Hill, Holland, Hudson, Mullen, Perry  
 Sherard, Smith, Yeates, Blanchard, J. A., Cameron, T. F., Cannon, Cannada, DePrater, Evans, M. T.  
 Henderson, Hogan, Hulett, Hardy, Lovett, Lyle, Montgomery, Patterson, Price  
 Tyson, L. H., Washburn, Wells, Carpenter, Critz, Dalehite, Decker, English, Foster  
 Goodrum, Harper, Ingraham, Jeffries, J. C., Jeffries, C. C., Knight, Lowe, Mitchell, Phelps  
 Pennebaker, Paine, Smith, M. D., Smylie, Thompson, Welch, Brophy, Cameron, W. M., Evans, A. T.  
 Garner, Greer, James, Jones, E. E., Leigh, Lutz, Myers, Parmelee, Pryor  
 Overstreet, Rich, J. C., Rich, F. E., Seaborn, Sheffield, Tyson, J. A., Turner, West

BETA TAU CHAPTER



Established December 3, 1927

## KAPPA ALPHA

Kappa Alpha fraternity was founded at Washington and Lee University in 1865. Its colors are crimson and old gold; its flower, the magnolia and the red rose.

### FRATRES IN FACULTATE

W. J. EVANS  
E. C. HENLEY

J. F. LOCKE  
MITCHELL ROBINSON

### FRATRES AND PROMISSI IN COLLEGIO

#### *Class of 1937*

JACK ABBOTT  
J. U. BLANCHARD  
A. A. BATTON  
W. A. BIGGS  
H. R. CHILTON

H. V. COOPER  
C. A. CULPEPPER  
J. R. DENTON  
W. C. DOWNING  
F. E. FORD

F. C. HARBOUR  
E. J. HARNED  
F. F. HILL  
A. W. HOLLAND  
H. C. HUDSON

M. Y. MULLEN  
W. B. PERRY  
J. G. SHERARD  
J. R. SMITH  
Z. L. YEATES

#### *Class of 1938*

J. A. BLANCHARD, JR.  
T. F. CAMERON, JR.  
F. W. CANON  
H. CANADA

W. A. DEPRATER  
M. T. EVANS  
T. C. HENDERSON  
A. A. HOGAN  
A. C. HULETT

J. R. HARDY  
A. K. LOVETT  
C. L. LYLE  
T. M. MONTGOMERY  
V. M. PATTERSON

R. E. PRICE  
L. H. TYSON  
W. C. WASHBURN  
T. G. WELLS

#### *Class of 1939*

J. CARPENTER  
H. T. CRITZ  
T. H. DALEHITE  
P. H. DECKER  
R. W. ENGLISH

P. L. FOSTER  
J. GOODRUM  
M. J. HARPER  
C. J. INGRAHAM  
J. C. JEFFRIES

C. C. JEFFRIES  
J. KNIGHT  
O. A. LOWE  
C. B. MITCHELL, JR.  
D. PHELPS

C. E. PENNEBAKER  
S. E. PAINE  
M. D. SMITH  
T. M. SMYLIE  
J. A. THOMPSON

M. C. WELCH

#### *Class of 1940*

W. E. BROPHY  
W. M. CAMERON  
A. T. EVANS  
H. H. GARNER  
E. H. GREER

D. L. JAMES  
E. E. JONES  
F. M. LEIGH  
W. J. LUTZ  
M. P. MYERS

E. B. PARMALIE  
R. C. PRYOR  
J. W. OVERSTREET  
J. C. RICH  
F. E. RICH

M. W. SEABORN  
J. C. SHEFFIELD  
J. A. TYSON  
R. C. TURNER  
R. M. WEST





Batson, Batte, Brand, Buckingham, Caperton, H. B., Cochran  
 Lester, Pickle, Ross, Wilson, Cullen, Hammons, Hardin  
 Horn, Kirby, Milton, Murray, Swindle, Tillman, Walker  
 Welch, Armstrong, Holder, Lindsay, Newell, Purvis, Ross  
 Bogen, Buckley, Caperton, R. G., Dockery, Ewing, R. B., Ewing, W. T., Hamilton, R.  
 Hamilton, W. W., Lea, Luke, May, Mixon, Taylor

ALPHA DELTA CHAPTER



Established April 25, 1928

## BETA KAPPA

Beta Kappa fraternity was founded at Hamline University in October, 1901. Its colors are purple and gold; its flower, the templar rose.

### FRATRES IN FACULTATE

R. P. COLMER  
H. D. GUNNING

N. M. HAMLIN  
L. S. LUNDY

H. P. NEAL  
I. D. SESSUMIS

### FRATRES AND PROMISSI IN COLLEGIO

#### *Class of 1937*

D. M. BATSON  
O. K. BATTE  
T. W. BRAND  
H. B. BUCKINGHAM

M. R. CALLAHAN  
H. B. CAPERTON  
D. V. COCHRAN

W. D. LESTER  
I. B. PICKLE  
E. N. ROSS  
R. L. WILSON

#### *Class of 1938*

J. W. CULLEN  
F. HAMMONS  
J. W. HARDING  
B. C. HALTOM  
W. M. HORN

C. D. KIRBY  
J. C. MILTON  
H. S. MONTAGUE  
B. MURRAY

A. B. SMITH  
E. T. SWINDLE  
H. E. TILLMAN  
F. B. WALKER  
P. W. WELCH

#### *Class of 1939*

G. H. ARMSTRONG  
J. W. GURESS  
R. M. HOLDER

J. K. LINDSEY  
S. D. NEWELL

T. M. PURVIS  
J. H. ROSS  
C. B. WILLIAMS

#### *Class of 1940*

A. T. BOGÈN  
R. L. BUCKLEY  
R. G. CAPERTON  
D. M. DOCKERY

R. B. EWING  
W. T. EWING  
R. R. HAMILTON  
W. W. HAMILTON  
WM. LEA

J. S. LUKE  
R. B. MAY  
C. MIXON  
W. B. TAYLOR

#### *Graduate*

V. L. HOGGOTT





Bailey, Bonney, Caldwell, Hawken, Robertshaw, Spencer, Trigg, Wheeler, Baird, G. E.  
 Baird, J. B., Barnett, Bobb, Bradley, Flanagan, Frank, Glover, Hardee  
 Harper, Harris, J. R., Kirk, McLaurine, Moore, J. S., Morrow, Page, Rather, Taylor, T. H., Jr.  
 Wilburn, Woods, Allen, Bridgforth, Brookshire, Cox, Crawford, Evans  
 Fedric, Hardy, Harris, G. M., Harris, C. K., Holloman, Hulsey, Lacy, Melchior  
 Mitchell, G. R., Mitchell, J. R., Moore, T. W., Ray, Scott, Smith, A. L., Turner, W. W., Watkins, Whitten, M.  
 Young, Bourne, Davis, Disharoon, Fields, Finlay, Gwin, Haynes  
 Henry, King, Raper, Sadler, Taylor, J. C., Tiley, Varnado, Walker, West

MISSISSIPPI THETA CHAPTER



Established March, 1887

Re-established in 1932

## SIGMA ALPHA EPSILON

Sigma Alpha Epsilon fraternity was founded at the University of Alabama in March, 1856. Its colors are purple and old gold; its flower, the violet.

### FRATRES IN FACULTATE

H. P. COOPER  
A. S. EASLEY  
S. J. FEW

S. P. GARNER  
W. F. HAND  
B. F. HILBUN

W. H. KINKAID  
D. M. MCCAIN  
N. M. MCCORKLE

GUY NASON  
W. R. PERKINS

### FRATRES AND PROMISSI IN COLLEGIO

#### *Class of 1937*

R. K. BAILEY  
R. T. BONNEY

R. S. CALDWELL  
C. W. HAWKEN

J. ROBERTSHAW  
L. C. SPENCER, JR.

T. K. TRIGG, III  
J. W. WHEELER

#### *Class of 1938*

G. E. BAIRD, JR.  
J. B. BAIRD  
W. T. BARNETT JR.  
W. H. BOBB, JR.  
R. L. BRADLEY, JR.

F. W. FLANAGAN  
D. G. FRANK  
W. L. FURLOW  
C. A. GLOVER  
B. H. HARDEE

W. S. HARPER, JR.  
J. R. HARRIS  
W. M. KIRK  
A. H. McLAURINE  
J. S. MOORE

W. H. MORROW  
J. L. PAGE  
L. A. RATHER, JR.  
T. H. TAYLOR, III  
S. W. WILBURN

W. T. WOODS, JR.

#### *Class of 1939*

L. S. ALLEN  
R. M. BRIDGFORTH, JR.  
N. D. BROOKSHIRE  
HOUSTON COX, JR.  
M. H. CRAWFORD  
J. T. EVANS  
E. C. FEDRIC

T. W. HARDY  
G. M. HARRIS  
C. K. HARRIS  
J. D. HOLLOMAN  
D. D. HULSEY  
J. F. LACY  
M. W. LATHRAM

G. W. MELCHIOR  
G. R. MITCHELL  
J. R. MITCHELL  
T. W. MOORE  
W. J. PRICHARD  
T. C. RAND  
J. D. RAY, JR.

W. J. ROBERSON  
E. W. SCOTT, JR.  
A. L. SMITH  
W. W. TURNER  
R. M. WATKINS  
J. D. WILKERSON  
N. M. WHITTEN

W. H. YOUNG

#### *Class of 1940*

R. L. BOURNE  
J. E. DAVIS  
G. L. DISHAROUN  
T. A. FIELDS

S. D. FINLAY, JR.  
J. D. GWIN  
C. P. HAYNES  
W. J. HENRY, JR.

A. K. KING  
J. S. RAPER  
R. E. SADLER  
J. C. TAYLOR

W. B. TILEY  
H. R. VARNADO  
J. C. WALKER  
J. K. WEST





Conger, Ellis, B. T., Gotcher, McLeod, Powers, Stubbs, A. B.  
 Stubbs, A. F., Davidson, Embry, Golden, Mann, Martin, J. W., Mauldin  
 Maury, Melvin, Mestier, Neal, Powell, Rutledge  
 Sneed, Stewart, Watson, Birdsong, W. H., Chadwick, Colbert, Critz  
 Darden, Fagan, Grafton, Harris, James, Moore  
 McVey, Nixon, Turner, Wells, Wood, Alston, Birdsong, F. A.  
 Ellis, I. C., Hitt, Sellers, Stuart, G. T., Stubbs, H. T., Topp



## GEORGE RIFLES

George Rifles fraternity was founded at Mississippi State College in 1904. Its colors are red and blue; its flower, the rose.

### FRATRES IN FACULTATE

H. H. HARNED

C. R. NOBLE  
W. K. STENNIS  
MITCHELL ROBINSON

H. E. WANSLEY

### FRATRES AND PROMISSI IN COLLEGIO

#### *Class of 1937*

J. C. CONGER  
B. T. ELLIS

H. C. GOTCHER  
W. F. McLEOD

C. H. POWERS  
A. B. STUBBS

A. F. STUBBS

#### *Class of 1938*

D. E. DAVIDSON  
JACK EMBRY  
G. C. GOLDEN, JR.  
L. R. MANN

J. W. MARTIN  
J. D. MAULDIN  
J. B. MAURY, JR.  
J. P. MELVIN, JR.

L. J. B. MESTIER  
B. L. NEAL  
J. K. POWELL  
HOLCOMB RUTLEDGE

J. C. SNEED  
W. G. STEWART, JR.  
W. B. WATSON

#### *Class of 1939*

W. H. BIRDSONG  
LINDSAY CHADWICK  
J. P. COLBERT  
M. E. CRITZ

G. A. DARDEN  
A. E. FAGAN, JR.  
G. M. GRAFTON  
T. V. HARRIS

T. G. JAMES, JR.  
G. B. MOORE  
ERIC McVEY  
VAUGHN NIXON

J. H. TURNER  
P. L. WELLS  
H. E. WOODS

#### *Class of 1940*

A. S. ALSTON  
F. A. BIRDSONG

IRBY C. ELLIS  
G. A. HITT  
B. W. PEVEY

JACK SCALES  
W. S. SELLERS  
G. T. STUART

H. T. STUBBS  
JACK S. TOPP, JR.





Day, Gray, Hansen, Harris, J. R., Jobron, Longino  
 May, Maxey, W. L., Ragland, W. E., Reynolds, G. M., Reynolds, S., Rousseau, Shipp  
 Thames, Webb, Wilson, Barnett, Dennis, Gunn, Mathews  
 Maxwell, Prather, Price, Smith, Stampley, Wesson, Allen  
 Bennett, Carmichael, Craft, Dean, Green, Hicks, Martiniere  
 Smith, H. G., Teunisson, Addington, Chappell, Davis, Dyle, Irby  
 Jordan, Maxey, W. D., Ragland, S. L., Stallings, White, Woodward

# ALPHA TAU OMEGA

Founded at Richmond, Virginia, September 11, 1865

Mississippi Epsilon Epsilon Chapter

*Established April 17, 1937*

*Colors:* Sky blue and old gold.

*Flower:* White tea rose.

## FRATRES IN FACULTATE

L. L. PATTERSON

H. C. SIMRALL

L. H. FOX

K. WITHINGTON

## FRATRES AND PROMISSI IN COLLEGIO

### *Class of 1937*

U. L. DAY

W. E. JOBRON

W. E. RAGLAND

C. M. SHIPP

M. G. GRAY

H. W. LONGINO, JR.

G. M. REYNOLDS

R. W. THAMES

V. G. HANSEN

E. A. MAY, JR.

S. REYNOLDS

S. M. WEBB

J. R. HARRIS

W. L. MAXEY

T. H. ROUSSEAU

T. W. WILSON

### *Class of 1938*

T. W. BARNETT

J. W. GUNN

T. C. PRATHER

O. K. STAMPLEY, JR.

P. B. DENNIS

C. M. MATHEWS

D. B. PRICE

J. E. WESSON

E. A. MAXWELL

J. D. SMITH, JR.

### *Class of 1939*

G. C. ALLEN

L. W. CARMICHAEL

S. G. GREEN

H. G. SMITH

J. H. BENNETT

R. R. CRAFT

C. F. HICKS

G. A. TEUNISSON

D. L. DEAN

E. D. MARTINIERE

### *Class of 1940*

W. L. ADDINGTON

H. M. DYLE

J. W. LEIGH

W. O. REEVES

J. R. CHAPPELL

V. C. IRBY

W. D. MAXEY

S. F. STALLINGS

J. B. DAVIS

E. D. JORDAN

S. L. RAGLAND

F. F. WHITE

J. D. WOODWARD





Armstrong, Charles, Butler, M. M., Harrison, Hight, Howze, Mollere, Pittman, J. O., Roberts  
 Sanders, Stone, Weissinger, White, Woods, Allen, Banks, P. L., Brewer, Butler, B. S.  
 Fondren, Graham, Haynes, Hoover, Jenkins, McPherson, Rucker, Sugg  
 Walker, Hubbard, McMillan, Wooten, Brumfield, Garmon, Jackson, Kellum  
 McIntosh, McNeal, McWilliams, Mitchel, Montgomery, Pittman, D. M., Pogue, Slaughter  
 Taylor, Thomas, Weaver, Wise, K. O., Wise, S. B., Woodward, Bailey, Banks, W. H.  
 Barbee, Bowlus, Burroughs, Butler, J. N., Childs, Harmon, Hays, LaHatte, Matthews  
 McCarley, Moore, C., Musselwhite, Orr, Stratton, Stroble, Wilson, Wood, N. H., Yeates

DELTA CHI CHAPTER



Established March, 1936

## KAPPA SIGMA

Kappa Sigma was founded at the University of Virginia in 1869. Its colors are scarlet, white, and emerald; its flower, the lily of the valley.

### FRATRES IN FACULTATE

DR. G. D. HUMPHREY  
A. W. GARNER

W. H. HUBBARD  
DR. C. Q. SHEELY

E. J. YELVETON

### FRATRES AND PROMISSI IN COLLEGIO

#### *Class of 1937*

C. H. ARMSTRONG  
M. M. BUTLER  
W. M. HARRISON

F. T. HIGHT  
H. W. HOWZE  
L. A. MOLLERE

J. O. PITTMAN  
R. D. ROBERTS  
H. A. SANDERS

O. P. STONE  
W. S. WEISSINGER  
H. E. WHITE

D. D. WOOD

#### *Class of 1938*

W. H. ALLEN  
P. L. BANKS  
F. M. BREWER  
D. S. BUTLER

W. M. FONDREN  
E. M. GRAHAM, JR.  
C. F. HAYNES, JR.  
C. W. HOOVER, JR.

R. H. JENKINS  
C. W. McPHERSON  
L. O. RUCKER  
R. P. SUGG

A. S. WALKER  
W. E. HUBBARD  
A. E. McMILLAN  
O. B. WOOTEN

#### *Class of 1939*

H. M. BRUMFIELD  
BENT CAFFEY  
O. L. GARMON  
J. H. JACKSON  
J. R. KELLUM

R. R. LOWE  
D. M. McINTOSH  
F. K. McNEEL  
R. N. McWILLIAMS, III  
J. W. MITCHEL, JR.

H. B. MONTGOMERY  
D. M. PITTMAN  
I. I. POGUE  
J. L. SLAUGHTER  
A. R. TAYLOR

J. K. THOMAS  
F. P. WEAVER  
K. O. WISE  
S. B. WISE  
G. P. WOODWARD

#### *Class of 1940*

J. H. BAILEY  
W. H. BANKS  
W. E. BARBEE  
R. E. BOWLUS  
W. T. BURROUGHS

J. N. BUTLER  
T. E. CHILDS  
HENRY BATEWOOD, JR.  
R. M. HARMON  
JACK HAYS

W. F. LAHATTE  
C. F. MATHEWS  
W. C. MCCARLEY  
C. C. MOORE  
L. S. MUSSELWHITE

R. W. ORR  
R. E. STRATTON, III.  
C. P. STROBLE, JR.  
H. T. WILSON  
N. H. WOOD

W. E. YEATES





Goldenberg, Zachariah, Feltenstein, Rossoff  
 Brown, B. H., Brown, W. H., Feldman, Burk  
 Gordon, Arthur, Gordon, N. S.  
 Green, R. Frank, Rothstein, Segal, L.



## SIGMA ALPHA MU

Sigma Alpha Mu was founded at the College of the City of New York on November 26, 1909. It was pledged at Mississippi State College, October 12, 1935. Its colors are purple and white; its flower, the purple aster.

### SIGMA PSI CHAPTER

*Pledged October 12, 1935*

#### FACULTY ADVISOR

HENRY H. LEVECK

#### CHAPTER ADVISOR

HENRY MEYERS

### FRATRES AND PROMISSI IN COLLEGIO

#### *Class of 1937*

FRED GOLDENBERG

MAX C. ZACHARIAH

#### *Class of 1938*

NED A. FELTENSTEIN

ISIDORE ROSOFF

#### *Class of 1939*

BERT H. BROWN

WILLIAM H. BROWN

LEON FELDMAN

#### *Class of 1940*

SIMON BURK

ARTHUR GORDON

NORMAN S. GORDON

FRANK R. GREEN

WILFRED ROTSTEIN

LEON SEGAL





Friend, Prestidge, Barrett, Googe, Harris  
 Murphy, Rogowski, Tillman, Upshur, Dukeminier  
 Morgan, Scott, Whittington, C. A., Whittington, W. L., Algood  
 Bedford, Ellis, Hill, Montgomery, Stewart



## SIGMA PI

Sigma Pi fraternity was founded at Vincennes University in 1897. Its colors are lavender, white, and gold as auxiliary; its flowers, lavender orchid with lilac, and white rose as auxiliary.

### MISSISSIPPI STATE COLONY

*Established March 14, 1936*

#### FRATRES IN FACULTATE

DR. H. M. TRENT

DR. H. W. RICKEY

PROF. F. E. EKFELT

#### FRATRES AND PROMISSI IN COLLEGIO

##### *Class of 1937*

A. B. FRIEND, JR.

J. H. PRESTIDGE, JR.

##### *Class of 1938*

C. A. BARRETT

J. E. MURPHY

C. R. GOOGE

A. A. ROGOWSKI

K. D. HARRIS

J. L. TILLMAN

L. UPSHUR, JR.

##### *Class of 1939*

E. B. DUKEMINIER

R. STOTT, JR.

A. N. MORGAN

C. A. WHITTINGTON, JR.

W. L. WHITTINGTON

##### *Class of 1940*

H. L. ALGOOD

A. J. HILL

J. L. BEDFORD

R. MONTGOMERY

I. L. ELLIS

A. O. STEWART





Weems, M. V., Hearon, Hogan, Moore, Saunders, Weems, M. H., Buford  
 Chadwick, Critz, Green, Guyton, Lucas, A. L., Ames, Baird  
 Crawley, Foster, Lucas, J. O., McIngvale, Tallichet, Trigg, Yarbrough

## CHI OMEGA

Chi Omega fraternity was founded at the University of Arkansas in 1895. Its colors are cardinal and straw; its flower, the white carnation.

### PHI DELTA CHAPTER

*Established April 14, 1936*

### SORORES IN COLLEGIO

#### *Class of 1937*

MARY VIRGINIA WEEMS

#### *Class of 1938*

MARY HEARON  
 ELIZABETH HOGAN

SUSIE MOORE

GROSSIE HEATH SAUNDERS  
 MARGARET WEEMS

#### *Class of 1939*

ELISE BUFORD  
 KATHERINE CHADWICK

MOZELLE CRITZ  
 FRANCES STONE GREEN

SARAH GUYTON  
 ANNE LOUISE LUCAS

#### *Pledges*

ELIZABETH AMES  
 SUE MILDRED BAIRD  
 CELESTE CRAWLEY

ADELAIDE FOSTER  
 JANE OWEN LUCAS  
 BESSIE A. MCINGVALE

LOUISE TALLICHET  
 NANCY TRIGG  
 JOY YARBROUGH

**organizations**





# MISSISSIPPI STATE COLLEGE ALUMNI ASSOCIATION

STATE COLLEGE,  
MISS.

## OFFICERS

DR. J. E. ADAMS, '04, *President* . . . . . Boyle  
D. M. YELVERTON, '30, *Vice-President* . . . . . Jackson  
H. E. ALLEN, '35, *Vice-President* . . . . . Jackson  
WIRT CARPENTER, '93, *Treasurer* . . . . . Starkville

## EXECUTIVE COMMITTEE

R. E. ALDRICH, '15 . . . . . Michigan City  
J. C. STENNIS, '23 . . . . . DeKalb  
R. B. SCHLATER, '05 . . . . . Greenwood  
S. R. EVANS, '26 . . . . . Leland

## THE ALUMNI OFFICE

GUY NASON, '05 . . . . . *Secretary*  
CHAS. H. ARMSTRONG, '37 . . . . . *Assistant*  
MISS MARY HEARON, '38 . . . . . *Assistant*  
MISS GROSIE HEATH SAUNDERS, '38 . . . . . *Assistant*  
MISS LOUISE TALlichET, '40 . . . . . *Assistant*  
RICHARD BUCKLEY, '41 . . . . . *Assistant*

*"Binding the Past with the Present for the Future of Mississippi State"*





Davis, Schlater, Wylie, Hosch, Batte  
 Blanchard, Caldwell, Crosby, Culpepper, Davis  
 Denton, Ellis, Frank, Holland, McLeod, Moore  
 Mullen, Price, Ross, Small, Spencer  
 Stone, Tillman, Walters, Wagner, Wheeler



## BLUE KEY

### OFFICERS

P. R. DAVIS . . . . . *President*  
MISS FRANCES SCHLATER . . . . . *Sponsor*  
FRANK B. WYLIE, JR. . . . . *Vice-President*  
E. J. HOSCH, JR. . . . . *Secretary-Treasurer*

### HONORARY MEMBERS

T. B. FATHERREE	G. D. HUMPHREY
J. C. HERBERT	MITCHELL ROBINSON
BEN F. HILBUN	DR. H. L. SCALES
I. D. SESSUMS	

### FACULTY MEMBERS

T. T. BRACKIN	E. L. LUCAS
JOHN CALDWELL	D. M. MCCAIN
HARVEY GUNNING	N. M. MCCORKLE
OSCAR HENDRIX	J. C. MCKEE
H. C. SIMRALL	

### STUDENT MEMBERS

O. K. BATTE	B. T. ELLIS	J. B. SMALL
J. U. BLANCHARD	D. G. FRANK	L. C. SPENCER
R. S. CALDWELL	A. W. HOLLAND	O. P. STONE
J. J. CROSBY	W. F. MCLEOD	H. E. TILLMAN
C. A. CULPEPPER	H. N. MOORE	J. F. WALTERS
L. H. DAVIS	M. Y. MULLEN	V. K. WAGNER, JR.
J. R. DENTON	R. E. PRICE	J. W. WHEELER
	E. N. ROSS, JR.	





Batte, Mullen, Holland, Downing, Brock  
 Bonney, Blanchard, Bryan, Davis  
 Denton, Ewing, Goodwin, Grav, Hawken  
 Ragland, Reynolds, Robertshaw, Ross  
 Saia, Stubbs, Trigg, Wylie, White



## SCABBARD AND BLADE

"B" COMPANY, SEVENTH REGIMENT

### OFFICERS

O. K. BATTE . . . . . *Captain*  
M. Y. MULLEN . . . . . *First Lieutenant*  
A. W. HOLLAND . . . . . *Second Lieutenant*  
W. C. DOWNING . . . . . *First Sergeant*

### ASSOCIATE MEMBERS

COLONEL I. D. SESSUMS	MAJOR E. L. LUCAS
MAJOR A. C. CHESLEDON	CAPTAIN L. H. FOX
MAJOR A. R. MACKECHNIE	LIEUT. H. D. GUNNING
CAPTAIN JOHN HARRY . . . . .	<i>Faculty Advisor</i>

### HONORARY MEMBERS

GOV. HUGH L. WHITE	PRES. G. D. HUMPHREYS
--------------------	-----------------------

### COMPANY ROSTER

W. H. BROCK	J. M. GOODWIN	JAMES ROBERTSHAW
R. T. BONNEY	M. G. GRAY	E. N. ROSS
J. U. BLANCHARD	C. W. HAWKEN	C. J. SAIA
C. C. BRYAN	G. R. MITCHELL, JR.	A. F. STUBBS
P. R. DAVIS	J. V. NEWMAN	T. K. TRIGG
J. R. DENTON	W. E. RAGLAND	F. B. WYLIE
J. W. EWING	J. N. REDDOCH	H. E. WHITE
	SEAB REYNOLDS	





Covington, Butler, D. S., Rucker, Bridges, Barrentine, Brock, Brumfield, Crockett, Crosby  
 Dougal, Downing, Godbold, Hosch, Lovitt, Yeates, Agnew, Anderson, Black  
 Blanchard, Bobb, Bonney, Brackin, Cox, Bradley, Bryan, Buchanan, Butler  
 Caldwell, Carruth, Collins, Cooper, Davis, L. H., Davis, P. R., Dean, Denton, Duncan  
 Elliott, Estess, Faloon, Fowlkes, French, Gray, Harrell, Hogan  
 Holladay, Holland, Hough, Jobron, Longino, Mann, Mapp, McDonald, McGehee  
 McPherson, Mitchell, Mullen, Nash, Newman, Nye, O'Neal, Price, Reese  
 Reynolds, Rhodes, Robertshaw, Robertson, Ross, E. N., Ross, J. H., Sherard, Stone, Stubbs  
 Taylor, Temple, Tipton, Wagner, Wallace, Webster, Wells, White, Wylie

## Y. M. C. A. CABINET

H. E. COVINGTON . . . . . *President*  
 D. S. BUTLER . . . . . *Vice-President*  
 L. O. RUCKER . . . . . *Secretary*  
 L. BRIDGES . . . . . *Treasurer*

### BOARD OF DIRECTORS

DR. C. B. MITCHELL, <i>Chairman</i>	MR. A. W. GARNER	H. E. COVINGTON
DR. C. D. SMITH, <i>Treasurer</i>	MR. J. N. LIPSCOMB	L. O. RUCKER
DR. J. C. MCKEE	MR. C. R. STARK	L. BRIDGES
	MR. BEN HILBUN	

### EXECUTIVE COUNCIL

H. E. COVINGTON	B. F. BARRENTINE	J. J. CROSBY	C. N. GODBOLD
D. S. BUTLER	W. H. BROCK	K. L. DOUGAL	E. J. HOSCH
L. O. RUCKER	H. M. BRUMFIELD	CLAYTON DOWNING	N. W. LOVITI
L. BRIDGES	S. P. CROCKETT		ZENO YEATES

### FACULTY MEMBERS

MR. T. T. BRACKIN	MR. BEN HILBUN	MR. S. B. MURRAY
MR. C. E. CAIN	DR. G. D. HUMPHREY (Hon.)	MR. I. D. SESSUMS
DR. PAUL DUNN	MR. L. S. LUNDY	DR. C. Q. SHEELY
MR. S. B. HATHORN	MR. CLAY LYLE	DR. H. M. TRENT

### STUDENT MEMBERS

F. S. AGNEW	L. H. DAVIS	W. E. JOBSON	L. T. RHODES
J. V. ANDERSON	P. R. DAVIS	H. W. LONGINO	JAMES ROBERTSHAW
E. C. BLACK	DEXTER DEAN	RAY MANN	G. M. ROBERTSON
J. U. BLANCHARD	J. R. DENTON	M. B. MAPP	E. N. ROSS
W. H. BOBB	W. W. DUNCAN	P. H. McDONALD	J. H. ROSS
R. T. BONNEY	E. C. ELLIOTT	J. B. McGEHEE	J. G. SHERARD
T. T. BRACKIN, JR.	ANSEL ESTES	C. W. McPHERSON	O. P. STONE
HOUSTON COX, JR.	A. V. FALOON	C. B. MITCHELL, JR.	A. F. STUBBS
R. L. BRADLEY, JR.	H. T. FOWLKES	M. Y. MULLEN	T. H. TAYLOR, III.
C. C. BRYAN	R. P. FRENCH	J. S. NASH	M. M. TEMPLE
J. O. BUCHANAN, JR.	M. G. GRAY	J. P. NEWMAN	H. C. TIPTON
M. M. BUTLER	G. B. HARRELL	B. B. NYE	V. K. WAGNER
R. S. CALDWELL	A. A. HOGAN	K. R. O'NEAL	C. A. WALLACE
U. J. CARRUTH	G. H. HOLLADAY	R. E. PRICE	H. W. WEBSTER
T. M. COLLINS	A. W. HOLLAND	N. L. REESE	T. G. WELLS, JR.
H. V. COOPER	R. M. HOUGH	SEAB REYNOLDS	H. E. WHITE

F. B. WYLIE, JR.

### EMPLOYED STAFF

T. B. FATHERREE . . . . . *General Secretary*  
 O. R. HENDRIX . . . . . *Assistant Secretary*  
 MRS. O. R. HENDRIX . . . . . *Office Assistant*





Bailey, Baker, Barbee, Bennett, Boggan, Bowlus, Brackin, Bridges, Brister, K. E.  
 Brister, W. H., Brookshire, Buck, Cochran, Connor, Crippen, Crosby, Curran  
 Currie, Davis, J. B., Dennis, Dollfus, Ellis, I. L., Ervin, Estess, Ansel, Evans  
 Feltenstein, Flagg, Flanagan, Gooch, Goodrum, Grafton, Halliday, Haltom, B. C.  
 Hamilton, C. E., Hardy, Harthcock, Haynes, Hudson, Jacob, A. M., Jacob, N. M., Lacy  
 Lancaster, Lott, Magee, Marshall, Martin, J. A., McIntosh, McRea, Miller  
 Moore, D. B., Moore, J. S., Myrick, Pace, Parmelee, Perry, Pickford, Roberts  
 Shipp, Simmons, Small, Smith, M. D., Solomon, Stroble, Tabb, Tyson, Warner

# MAROON CONCERT BAND

## OFFICERS

C. M. SHIPP . . . . .	<i>President</i>
H. C. HUDSON . . . . .	<i>Vice-President</i>
R. L. PIGFORD . . . . .	<i>Secretary</i>
J. B. SMALL . . . . .	<i>Captain</i>
J. A. MARTIN . . . . .	<i>First Sergeant</i>

## MEMBERS

J. H. BAILEY	H. W. ERVIN	D. M. MCINTOSH
G. H. BAKER	A. ESTESS	M. E. McRAE
W. E. BARBEE	M. T. EVANS	O. M. MILLER
J. H. BENNETT	N. A. FELTENSTEIN	D. B. MOORE
F. G. BOGGAN	G. B. FLAGG	J. S. MOORE
R. BOWLUS	F. W. FLANAGAN	S. MYRICK
C. BRACKIN	A. S. GOOCH	J. V. PACE
L. BRIDGES	J. C. GOODRUM	E. B. PARMALEE
K. E. BRISTER	G. M. GRAFTON	M. B. PERRY
W. H. BRISTER	W. B. HALLIDAY	R. L. PIGFORD
N. D. BROOKSHIRE	B. C. HALTOM	A. W. ROBERTS
G. T. BUCK	C. E. HAMILTON	C. M. SHIPP
I. B. COCHRANE	J. HANNAN	B. SIMMONS
S. R. CONNOR	J. R. HARDY	J. B. SMALL
L. H. CRIPPEN	M. B. HARTHCOCK	M. D. SMITH
S. H. CROSBY	C. P. HAYNES	A. C. SOLOMON
M. J. CURRAN	H. C. HUDSON	C. P. STROBLE
E. H. CURRIE	A. M. JACOB	W. G. TABB
J. B. DAVIS	N. M. JACOB	J. R. THOMPSON
P. B. DENNIS	W. C. JOYNER	L. TYSON
C. E. DOLLFUS	J. F. LACY	W. C. WARNER
I. L. ELLIS	E. L. LANCASTER	C. B. WILLIAMS
	J. LOCKE	
	H. H. LOTT	
	R. E. MAGEE	
	L. T. MALLETTE	
	J. W. MARSHALL	
	J. A. MARTIN	





Banks, Blanchard, Bobb, Brewer, Broome, Bruce, Browning, Butler, D. S.  
 Butler, M. M., Carpenter, Carr, Cartwright, Chandler, Clark, Clarke, Claiborne  
 Coker, Conerly, Crecink, C. Davis, N. W., Davis, P. R., Day, Draper, Dulin  
 Ewing, Gelatka, Gibson, Gill, Guy, Harned, Harper, Harris, Holland  
 Hood, Hull, Maxwell, McCall, McInnis, Mitchell, Mullen, Prestridge  
 Reynolds, Sherard, Smith, Stevenson, Stiles, Stubblefield, Tillman, Turner  
 Wagner, Webster, Wylie, Eakens, Parker, Watson, Yeates, Zachariah

# A. S. C. E.

Founded 1852

Publication: "Civil Engineering"

## MISSISSIPPI STATE STUDENT CHAPTER

Reinstated October, 1936

### OFFICERS

J. R. HARRIS . . . . .	President
E. J. HARNED . . . . .	Senior Vice-President
P. L. BANKS . . . . .	Junior Vice-President
E. A. MAXWELL . . . . .	Secretary-Treasurer

### FACULTY MEMBERS

D. M. McCain

J. C. Bridger

H. D. Gunning

### STUDENT MEMBERS

P. L. BANKS	N. W. DAVIS	M. Y. MULLEN
J. U. BLANCHARD	P. R. DAVIS	M. G. PRESTRIDGE
W. H. BOBB, JR.	H. B. DAY	S. REYNOLDS
F. M. BREWER	G. L. DRAPER	B. L. RIVERS
B. L. BROOME	W. N. DULIN	J. G. SHERARD
W. M. BRUCE	J. W. EWING	C. O. SMITH
C. E. BROWNING	C. T. GELATKA	H. F. STEVENSON
D. S. BUTLER	J. S. GIBSON	E. STILES
M. M. BUTLER	W. G. GILL	W. G. STUBBLEFIELD
J. B. CARPENTER	L. W. GUY	H. E. TILLMAN
D. CARR, JR.	E. J. HARNED	M. M. TURNER
J. CARTWRIGHT	M. J. HARPER	V. K. WAGNER, JR.
J. M. CHANDLER	J. R. HARRIS	H. W. WEBSTER
J. K. CLARK	A. W. HOLLAND	F. B. WYLIE, JR.
W. A. CLARKE	O. M. HOOD	J. R. EAKENS
L. E. CLAIBORNE, JR.	N. H. HULL	J. B. PARKER
C. G. COKER	G. H. LAUGHLIN	H. C. WATSON
L. A. CONERLY	E. A. MAXWELL	Z. L. YEATES
W. J. CRECINK	E. D. McCall	M. C. ZACHARIAH
	J. H. McINNIS	
	G. R. MITCHELL, JR.	





Barnett, Boyd, Bradley, Brackin, Brewer, Bridgforth  
 Brothers, Brown, Brumfield, Carpenter, Cox, Crosby, Embry  
 Fancher, Frank, Gibson, Gillmore, Gotcher, Hollinger, Keenan  
 Lagrone, Martin, McPherson, McRoy, Morgan, O'Neal, Pearson  
 Pigford, Prather, Price, Ross, Stafford, Seefeld, Smith  
 Smylie, Solomon, Stiles, Stone, Stott, Tillman, Turner  
 Upshur, Wagner, Webster, Wilkinson, Wilson, Wylie

# PHI ETA SIGMA

(Honorary Freshman Fraternity)

Founded at the University of Illinois, March, 1923

Established at Mississippi State in May, 1935

Colors: Gold and Black

Publication: "Forum"

## OFFICERS

W. J. McROY . . . . . President  
C. R. PEARSON . . . . . Vice-President  
J. H. ROSS . . . . . Secretary-Treasurer

## HONORARY MEMBERS

G. D. HUMPHREY                      I. D. SESSUMS

## STUDENT MEMBERS

T. W. BARNETT	D. G. FRANK	H. W. SEEFELD
H. L. BOYD, JR.	J. S. GIBSON	H. G. SMITH
R. L. BRADLEY	W. K. GILLMORE	T. M. SMYLIE
C. W. BRACKIN	H. C. GOTCHER	A. C. SOLOMON
F. M. BREWER	J. F. HOLLINGER	E. M. STILES
R. M. BRIDGFORTH	T. H. JONES	O. P. STONE
A. L. BROTHERS	F. T. KEENAN	R. J. STOTT
B. H. BROWN	W. F. LAGRONE	P. R. TAYLOR
H. M. BRUNFIELD	G. H. LAUGHLIN	J. W. THOMPSON
B. K. BUDER	J. A. MARTIN	J. R. TIBERTS
J. J. BUNTIN	M. E. McPHERSON	H. E. TILLMAN
J. B. CARPENTER	W. J. McROY	M. M. TURNER
H. E. COX, JR.	M. M. MITCHELL	L. UPSHUR
J. J. CROSBY	B. S. MONTGOMERY	V. K. WAGNER
L. D. EDWARDS	A. N. MORGAN	H. W. WEBSTER
JAMES EMBRY	K. R. O'NEAL	C. L. WILKINSON
O. E. FANCHER	C. R. PEARSON	R. L. WILSON
W. E. FLY	R. L. PIGFORD	F. B. WYLIE
	T. C. PRATHER	
	R. E. PRICE	
	J. H. ROSS	
	J. P. STAFFORD	





Anderson, Amacker, Bracey, Bridges, Buchanan, Byrd, Christian, Commer  
Crocker, Darnell, Dees, Davidson, Dilworth, Estess, A., Estess, G. W.  
Gary, Gieger, Godbold, Hamilton, Herring, Hitt, Holland, Johnson, J. P.  
Johnson, R. U., Jones, Lane, Lee, Lovitt, Luter, Martin  
McBride, McCoy, McInnis, McGehee, Middleton, Mitchell, Montgomery, Mosley  
Nutt, Parham, Reese, Salter, Sessums, Tidwell, Tullos  
Turner, Vail, Vardaman, Watkins, Watts, Whitten, Williams, Woodruff

# FUTURE FARMERS OF AMERICA

(Honorary Agricultural Society)

Organized 1934

Colors: Gold and National Blue

## OFFICERS

Q. S. VAIL . . . . . *President*  
J. B. McGEHEE . . . . . *Vice-President*  
A. ESTESS . . . . . *Secretary*  
B. P. DILWORTH . . . . . *Treasurer*

## FACULTY MEMBERS

O. L. SNOWDEN                      N. E. WILSON

## STUDENT MEMBERS

E. E. ANDERSON	C. N. GODBOLD	H. H. MONTGOMERY
J. S. AMACKER	J. R. HAMILTON	W. B. MOSLEY
L. W. BRACEY	J. C. HERRING	J. R. NUTT
L. BRIDGES	J. A. HITT	R. A. PARHAM
J. O. BUCHANAN	H. H. HOLLAND	N. L. REESE
M. J. BYRD	J. P. JOHNSON	L. W. SALTER
E. B. CHRISTIAN	R. U. JOHNSON	E. L. SESSUMS
J. D. COMMER	T. L. JONES	A. L. TIDWELL
JOHN CROCKER	R. H. LANE	R. TULLOS
W. B. DARNELL	J. E. LEE	B. E. TURNER
W. C. DEES	N. W. LOVITT	Q. S. VAIL
D. D. DAVIDSON	R. A. LUTER	T. H. VARDAMAN
B. P. DILWORTH	H. H. MARTIN	W. W. WATKINS
A. ESTESS	P. C. MCBRIDE	J. L. WATTS
G. W. ESTESS	K. E. MCCOY	W. W. WHITTEN
B. GARY	P. C. MCINNIS	W. E. WILLIAMS
E. P. GIEGER	J. B. McGEHEE	C. J. WOODRUFF
	J. C. MIDDLETON	
	A. N. MITCHELL	





# THE MIS-A-SIP STAFF

Founded September, 1936, by SHERRILL NASH, L. H. DAVIS, and P. R. DAVIS

L. H. DAVIS  
*Co-Editor*

SHERRILL NASH  
*Co-Editor*

P. R. DAVIS  
*Business Manager*

A. N. MORGAN . . . . .	<i>Managing Editor</i>	T. W. MOORE . . . . .	<i>Advertising Manager</i>
ROBERT PRICE . . . . .	<i>Feature Editor</i>	TOM COLLINS . . . . .	<i>Circulation Manager</i>
GEORGE MELCHOIR . . . . .		<i>Art Editor</i>	
BILLY BROWN . . . . .		<i>Art Editor</i>	
HARRIS YEATES . . . . .		<i>Photographer</i>	

## EDITORIAL STAFF

JAMES ROBERTSHAW	G. W. DRANE
CHICK HOSCH	DUKE TOWLES
HOUSTON COX	HELEN MAIE GOODELL
HAL FOX, JR.	VIVIENNE HARRELL
DICKIE CARLISLE	JAMES LEIGH
F. M. BREWER	ED WELTY

## BUSINESS STAFF

O. L. GARMON	CARL HICKS
R. N. MCWILLIAMS, III	GEORGE HOLIDAY
LYNN TIMMERMAN	WILSON WILDER
E. D. MARTINIERE	EDWARD STEVENS
JOHN McMULLEN	C. A. BARRETT
L. S. CRUMBLY	EDWIN JORDAN
S. M. WEBB	JIM DAVIS

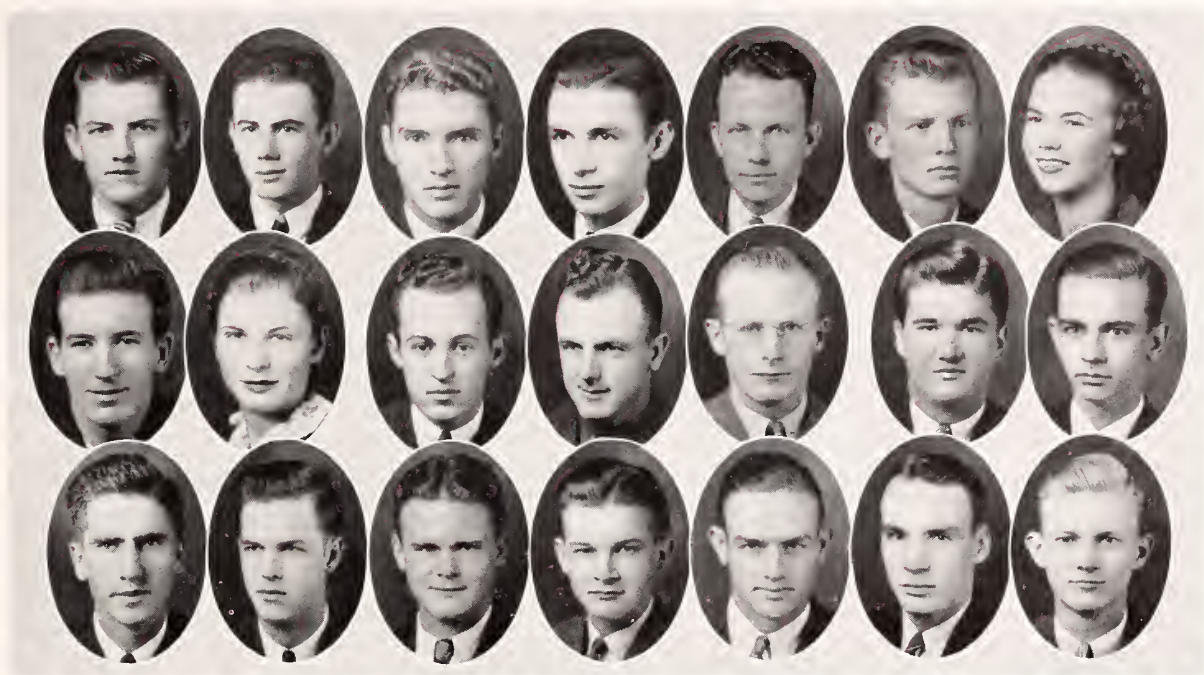

Batson, Bonney, Carlisle, Cox, Davis, Frank, Green  
Hosch, Lucas, Lyle, Morgan, Nash, Price, Robertshaw  
Ross, Sherard, Tillman, Wallace, Wells, Wylie, Yeates

## OMICRON THETA

*Flower: Red Carnation*

### OFFICERS

E. N. ROSS, JR.	President
R. L. WILSON	Vice-President
MARY HEARON	Secretary
A. W. HOLLAND	Treasurer

### FACULTY

BEN HILBUN	H. C. SIMRALL	GUY NASON	L. H. FOX
------------	---------------	-----------	-----------

### GRADUATE MEMBERS

DUKE TOWLES	A. S. EASLEY
-------------	--------------

### MEMBERS

D. M. BATSON	L. H. DAVIS	A. N. MORGAN	JACK TILLMAN
R. T. BONNEY	DAN FRANK	SHERRILL NASH	C. A. WALLACE
M. R. CALLAHAN	FRANCES STONE GREEN	ROBERT E. PRICE	GRAHAM WELLS
DICKIE CARLISLE	ED CHICK HOSCH	JAMES ROBERTSHAW	FRANK WYLIE
HOUSTON COX, JR.	ANNE LOUISE LUCAS	J. H. ROSS	ZENO YEATES
	CHARLES LYLE	JAMES SHERARD	



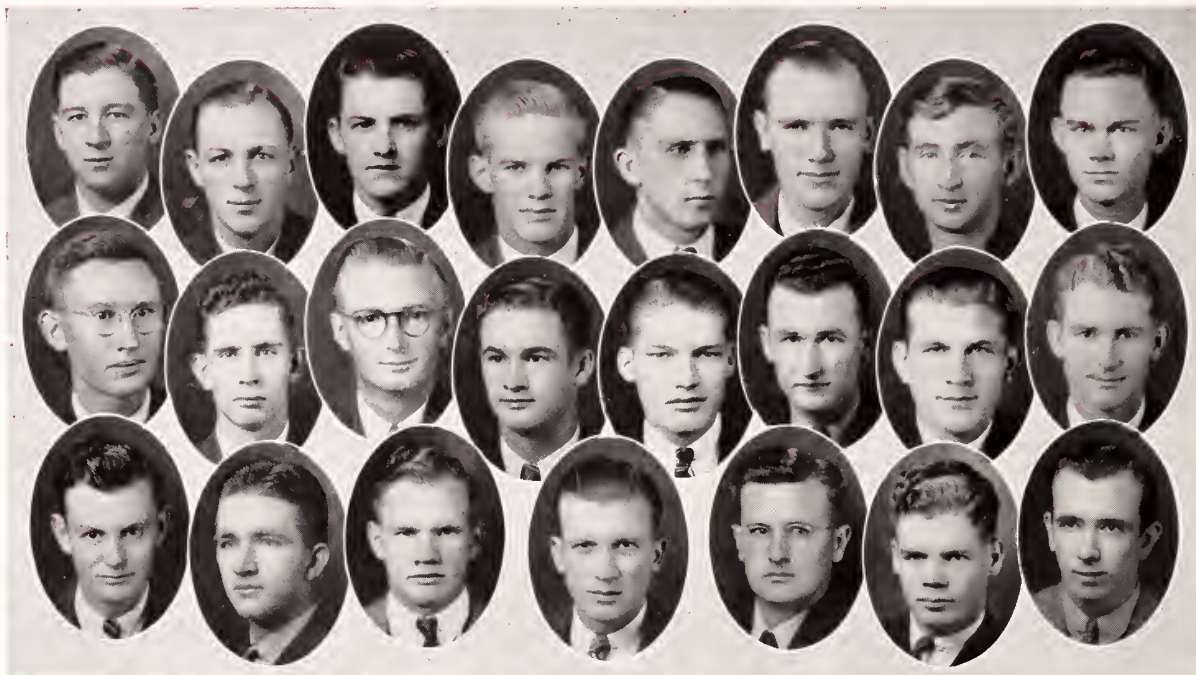

Baird, G. E., Baird, J. B., Batson, Bradley, Cole, Dilworth, Estess, Fortinberry  
Freeman, Harris, Holland, Lambert, Lee, McCoy, McKeown, Newman  
Parham, Rhinehart, Sessums, Smith, Tidwell, Todd, Ward

## ALPHA ZETA

*(Honorary Agricultural Fraternity)*

Founded at Ohio State University in November, 1879

*Colors:* Mode and Sky Blue

*Flower:* Pink Carnation

### MISSISSIPPI CHAPTER

*Established in 1928*

### FACULTY MEMBERS

DR. A. D. SUTTLE

DR. CLARENCE DORMAN

F. E. EDWARDS

### STUDENT MEMBERS

G. E. BAIRD, JR.  
J. B. BAIRD  
D. M. BATSON  
R. L. BRADLEY  
D. L. COLE  
B. P. DILWORTH  
G. W. ESTESS  
V. E. FORTINBERRY

H. T. FOWLKES  
E. E. FREEMAN  
J. H. HARRIS  
H. H. HOLLAND  
L. Q. LAMBERT  
J. E. LEE  
K. E. MCCOY  
H. S. MCKEOWN  
J. P. NEWMAN

R. A. PARHAM  
F. A. RHINEHART  
E. L. SESSUMS  
J. D. SMITH, JR.  
A. L. TIDWELL  
E. F. TODD  
R. A. WARD  
S. H. WILLIAMS



Hendrix, LaHatte, Ward, Biddy, Davis, Alford, Andress, Arguello, Avens, Banks, Baker, Bowlus  
 Brabham, Branigin, Bridges, Cameron, Chappell, Childs, Dandridge, Evans, Flynn, Freeman, Gallaspy, Gates  
 Hamilton, J., Hamilton, W., Hinson, Henington, Hill, Hines, Jones, Jones, Livingston, Long, Lowe, R. C.,  
 Lowe, J. R.  
 Lutz, Mayo, Moore, Martin, Myers, M. P., Myers, F. C., Nicholson, Oakes, Owen, Orr, Paxton, Pickering  
 Rogers, Rea, Seaborn, Sheffield, Simpson, Spann, Therrell, Townsend, Walker, Wilson, C. A., Wilson, R.

## FRESHMAN "Y" COUNCIL

O. R. HENDRIX, *Faculty Advisor*

### OFFICERS

FRANKLIN LAHATTE . . . . .	<i>President</i>	BENNIE WARD . . . . .	<i>Secretary</i>
P. W. SHAW . . . . .	<i>Vice-President</i>	HAROLD BIDDY . . . . .	<i>Treasurer</i>
JIM DAVIS . . . . .			<i>Reporter</i>

### MEMBERS

JOHN A. ALFORD	A. T. EVANS	ROBERT L. LIVINGSTON	W. R. ORR
HARRY ANDREWS	ROBERT FLYNN	GEORGE L. LONG	T. V. PAXTON, JR.
VICTORINO ARGUELLO, JR.	ROBERT FREEMAN	R. C. LOWE	DENSON PICKERING
JACK AVENS	J. W. GALLASPY	J. R. LOWE	WALTER ROGERS
W. H. BANKS	JAMES GATES	WILSON LUTZ	WILLIAM F. REA
TRAVIS BAKER	JAMES HAMILTON	HAYS MAYO	M. W. SEABORN
ROBERT BOWLUS	WINFRED HAMILTON	ARTHUR MOORE	JOHN C. SHEFFIELD
THEO BRABHAM	S. V. HINSON	J. H. MARTIN	WILTON SIMPSON
EDWARD BRANIGIN	HENRY L. HENINGTON	M. P. MYERS	J. A. SPANN
REECE BRIDGES	JOE HILL	FRED MYERS	J. S. THERRELL, JR.
BILL CAMERON	BOB HINES	W. W. NICHOLSON	GEORGE R. TOWNSEND
J. R. CHAPPELL	JAMES O. JONES	CARL OAKES	JIMMIE WALKER
T. E. CHILDS	O. H. JONES	HARRIS OWEN	C. A. WILSON
E. R. DANDRIDGE	R. M. LEMASSON		R. A. WILSON



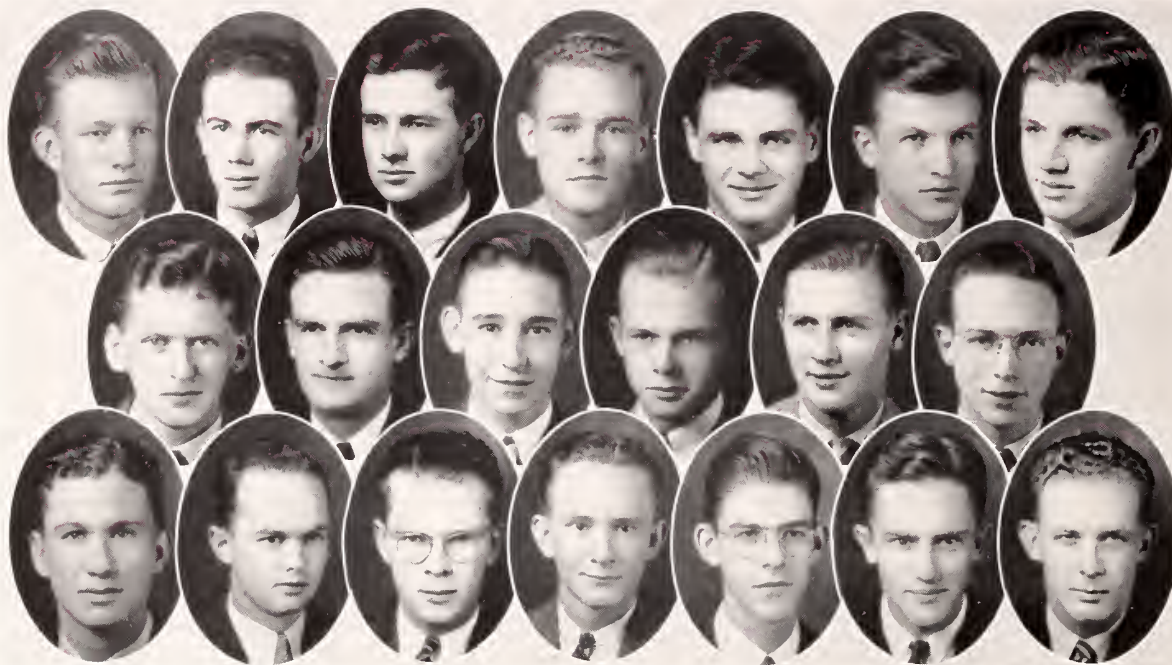

Barrentine, Bonney, Conger, Duncan, Fancher, Johnson, Knox  
Kaczka, Leopold, Martin, May, Moore, Montgomery  
O'Neal, Pigford, Spence, Stevens, Upshur, Weems, Wilkinson

## GAMMA THETA EPSILON

*(Honorary Chemical Fraternity)*

Founded at Mississippi State College, November 10, 1932

*Colors:* White and Green

### OFFICERS

G. S. WEEMS	President
C. L. WILKINSON	Vice-President
O. SPENCE	Secretary-Treasurer
W. H. KNOX	Reporter

### FACULTY MEMBERS

G. W. CARROLL  
W. F. HAND

E. W. PEMENTOR

E. C. HENDLEY  
C. Q. SHEELY

### STUDENT MEMBERS

B. F. BARRENTINE  
R. T. BONNEY  
J. C. CONGER  
W. W. DUNCAN  
O. E. FANCHER  
R. B. JOHNSON  
W. H. KNOX

E. A. KACZKA  
H. J. LEVENSTEIN  
R. S. LEOPOLD  
J. A. MARTIN  
E. A. MAY  
J. S. MOORE  
T. M. MONTGOMERY  
N. W. MULLER  
K. R. O'NEAL

R. L. PIGFORD  
W. F. REEVES  
O. SPENCE  
J. E. STEVENS  
L. UPSHUR  
G. S. WEEMS  
C. L. WILKINSON



Batton, Sanders, Seefeld, Batte, Caldwell, Davis, Day, Frank, Glorioso  
Gulledge, Googe, Gray, Hardison, Harrison, Hight, Hoover, Hosch, Keenan  
Moore, Price, Pickle, Pittman, Robertshaw, Rucker, Small, Spencer, Wielgosz

## CHI LAMBDA RHO

*(Honorary Business Fraternity)*

Founded at Mississippi College in 1929

### OFFICERS

A. A. BATTON . . . . . *President*  
H. A. SANDERS . . . . . *Vice-President*  
H. W. SEEFELD . . . . . *Secretary-Treasurer*

### FACULTY MEMBERS

D. W. AIKEN	S. P. GARNER	W. H. WASHBURN
J. V. BOWEN	E. S. WALLACE	R. L. WEEMS
	G. E. WALLACE	

### STUDENT MEMBERS

O. K. BATTE	C. R. GOOGE	R. E. PRICE
R. S. CALDWELL	M. G. GRAY	I. B. PICKLE
L. H. DAVIS	R. C. HARDISON	J. O. PITTMAN
U. L. DAY	W. M. HARRISON	JAMES ROBERTSHAW
A. S. EASLEY	F. T. HIGHT	L. O. RUCKER
D. G. FRANK	C. W. HOOVER	J. B. SMALL
J. C. GLORIOSO	E. J. HOSCH	L. C. SPENCER
W. M. GULLEDGE	R. J. KEENAN	S. F. WIALGOSZ
	H. N. MOORE	





Crosby, Smith, Williams, Cochran, Abbott, Bailey, Baird, Beadel, Bland, Bradley, Cochran  
Collier, Cravens, Crow, Gates, Gordon, Gotcher, Goodwin, Higdon, Hughes, Idom, Jones, D. E.  
Jones, E. G., Lambert, Langston, Leach, Lumsden, Martin, Massey, Moak, Neal, Newell, Noel  
Perry, Pierce, Rhinehart, Richardson, Roberts, Steadman, Stokes, Wallace, Watkins, Worley

## A. S. A. E.

*Mississippi State Branch*

Established 1935

### OFFICERS

J. J. CROSBY	President
J. D. SMITH, JR.	Vice-President
H. WILLIAMS	Second Vice-President
J. K. COCHRAN	Secretary and Treasurer

### FACULTY ADVISORS

W. C. HOWELL

F. E. EDWARDS

### STUDENT MEMBERS

J. ABBOTT  
R. K. BAILEY  
G. E. BAIRD  
D. M. BEADEL  
W. D. BLAND  
R. L. BRADLEY  
D. V. COCHRAN  
J. A. COLLIER  
F. B. CRAVEN  
R. E. CROW  
J. L. GATES  
W. D. GORDON  
H. C. GOTCHER

J. M. GOODWIN  
J. M. HIGDON  
J. W. HUGHES  
O. G. IDOM  
D. E. JONES  
E. G. JONES  
L. Q. LAMBERT  
V. C. LANGSTON  
N. E. LEACH  
G. R. LUMSDEN  
J. W. MARTIN  
F. H. MASSEY  
J. B. MOAK

B. L. NEAL  
S. D. NEWELL  
H. L. NOEL  
E. B. PERRY  
B. S. PIERCE  
F. A. RHINEHART  
J. B. RICHARDSON  
W. M. ROBERTS  
C. W. STEADMAN  
J. F. STOKES  
C. A. WALLACE  
R. M. WATKINS  
H. F. WORLEY



Agnew, Alford, Allen, Boone, Briggs, Bryan, Buckingham, Chandler  
Chilton, Craig, Dean, Ferrill, Guyton, Henderson, James, Lovett  
Mathews, McLaurine, Page, Patterson, Senter, Shinault, Shipp, Smith  
Trigg, Warnack, Weems, Wells, Wheeler, Wilson, Woods

## A. I. E. E.

### *Mississippi State Branch*

#### OFFICERS

J. W. WHEELER . . . . .	Chairman
E. B. SENTER . . . . .	Vice-Chairman
J. H. WEEMS, JR. . . . .	Secretary-Treasurer

#### FACULTY MEMBERS

L. H. FOX	L. L. PATTERSON	H. C. SIMRALL
	R. F. HAYS	

#### STUDENT MEMBERS

F. S. AGNEW	D. C. DEAN	L. H. SHINAULT
J. M. ALFORD	T. M. FERRILL	C. M. SHIPP
W. H. ALLEN	P. O. GUYTON	J. R. SMITH
C. R. BOONE	T. C. HENDERSON	T. K. TRIGG
R. E. BRIGGS	R. G. JAMES	L. P. WARNACK
C. C. BRYAN	A. K. LOVETT	J. H. WEEMS, JR.
H. B. BUCKINGHAM	C. M. MATHEWS	T. G. WELLS
C. W. CHANDLER	A. H. MCLAURINE	J. W. WHEELER
H. R. CHILTON	J. L. PAGE	R. L. WILSON
J. C. CRAIG	E. M. PATTERSON	W. T. WOODS, JR.
	E. B. SENTER	





Alford, Davis, Gelatka, Harned, Holland  
Mullen, Prather, Prestridge, Senter, Stiles, Trigg  
Wagner, Wheeler, Whelan, Wilson, Wylie

## TAU BETA PI

*Founded at Lehigh University, June, 1885*

*Colors: Seal Brown and White*

*Publication: "The Bent"*

### ALPHA CHAPTER OF MISSISSIPPI

*Established December, 1928*

#### OFFICERS

F. B. WYLIE, JR.	President
J. W. WHEELER	Vice-President
M. Y. MULLEN	Recording Secretary
R. L. WILSON	Corresponding Secretary
E. L. LUCAS, JR.	Treasurer

#### FACULTY MEMBERS

R. C. CARPENTER	E. L. LUCAS, JR.	L. L. PATTERSON
L. H. FOX	D. M. MCCAIN	H. C. SIMRALL
H. D. GUNNING	N. M. MCCORKLE	K. WITHINGTON
	H. P. NEAL	

#### STUDENT MEMBERS

J. M. ALFORD	M. Y. MULLEN	V. K. WAGNER
P. R. DAVIS	T. C. PRATHER	J. W. WHEELER
C. T. GELATKA	M. G. PRESTRIDGE	J. W. WHELAN
E. J. HARNED	E. B. SENTER	R. L. WILSON
A. W. HOLLAND	E. M. STILES	F. B. WYLIE, JR.
	T. K. TRIGG, III	



## MISSISSIPPI STATE COLLEGIANS

ELISE BUFORD . . . . . *Vocalist*

MITT EVANS . . . . . *Director*

### *Saxes*

BILLY BRISTER  
HENRY HUDSON  
JAMES MOORE  
JOHN WEST

### *Rhythm*

JACK CHILTON  
CY SHIPP  
JACK LOCKE  
CHARLES DOLLFUS

### *Bass*

LYNT TYSON  
BRUCE PARMALEE  
CRICK HALTOM  
GRANVILLE TABB  
JAMES BENNETT





Wilson, Wylie, Mullen, Webster, Allen, Barnett, Bell, Boone, Brewer  
 Bryan, Carpenter, Chandler, Ebersole, Fancher, Feltenstein, Gibson, Guyton, Harned  
 Leopold, Mathews, Montgomery, Nagle, Pigford, Prather, Prestridge, Parker, Stiles  
 Tillman, Thomason, Trigg, Turner, Wagner, Wheeler, Wilkinson, Woods

## KAPPA MU EPSILON

(National Honorary Mathematical Fraternity)

Charter granted at Mississippi State College in 1930

### OFFICERS

R. L. WILSON	President
F. B. WYLIE	Vice-President
M. Y. MULLEN	Treasurer
H. W. WEBSTER	Secretary

### FACULTY MEMBERS

W. E. COX	S. B. MURRAY	C. D. SMITH
H. FOX	A. OLIVER	R. A. SMITH
L. S. LUNDY		C. R. STARK

### STUDENT MEMBERS

W. H. ALLEN	J. C. EBERSOLE	C. W. NAGLE	J. S. THERRILL
T. W. BARNETT	O. E. FANCHER	R. L. PIGFORD	M. J. THOMAS
S. L. BELL	N. A. FELTENSTEIN	T. C. PRATHER	E. G. THOMASON
C. R. BOONE	J. S. GIBSON	M. G. PRESTRIDGE	T. K. TRIGG
F. M. BREWER	P. O. GUYTON	J. B. PARKER	M. M. TURNER
J. L. BRYAN	IVA HAMBLIN	R. C. RHALEY	V. K. WAGNER
J. B. CARPENTER	E. J. HARNED	L. H. SHINAULT	J. W. WHEELER
C. W. CHANDLER	M. T. HILL	H. B. STEVENSON	C. L. WILKINSON
H. G. CROCKETT	R. S. LEOPOLD	E. M. STILES	W. T. WOODS
	C. M. MATHEWS	H. E. TILLMAN	
	B. S. MONTGOMERY		



## CHARACTER BUILDERS SUNDAY SCHOOL CLASS

### OFFICERS

S. P. CROCKETT  
*President*

K. R. O'NEAL  
*Vice-President*

C. N. GODBOLD  
*Secretary and Treasurer*



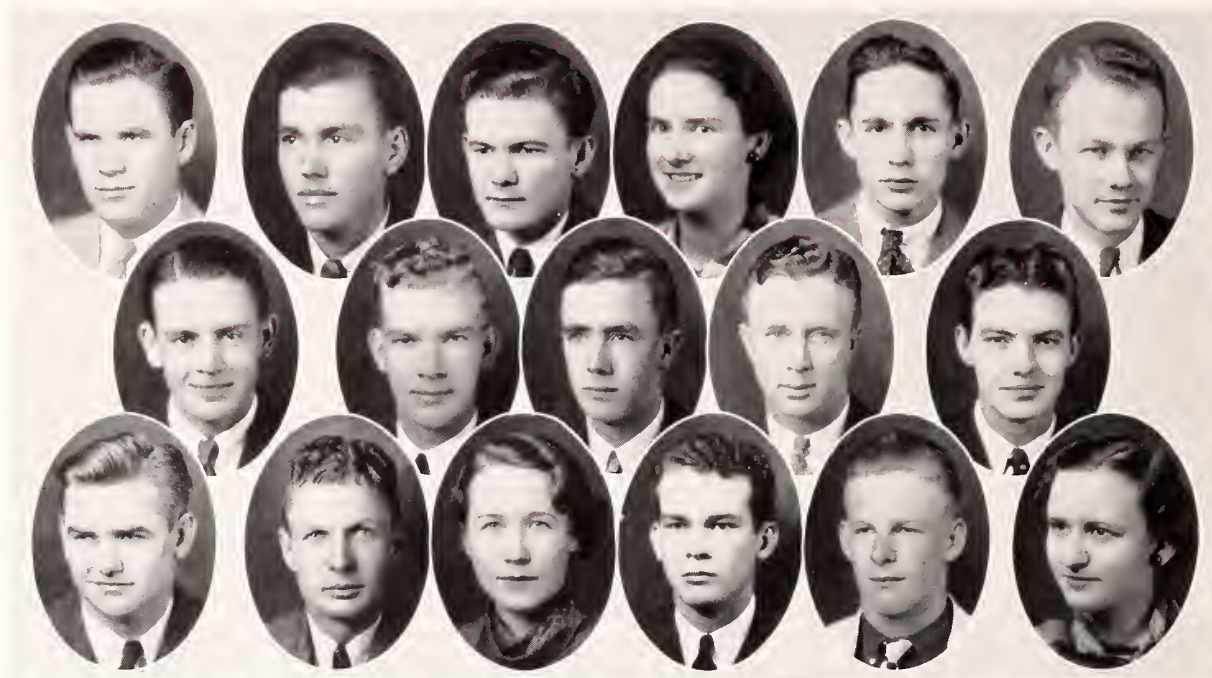

Howard E. Covington, Faloon, Estess, Elizabeth Josey, Simpson, Nye  
 Elliott, McDonald, Hamilton, Dean, Hough  
 Reese, Anderson, Eva Reed, Hill, Bridges, Lewis

## B. S. U. COUNCIL

HOWARD E. COVINGTON	President
ALBERT V. FALON	First Vice-President
ANSEL ESTESS	Second Vice-President
ELIZABETH JOSEY	Y. W. C. A. Representative
J. T. SIMPSON	Local Representative
B. B. NYE	Publicity
EDWARD C. ELLIOTT	Third Vice-President
P. H. McDONALD	Baptist Student Representative
JAMES ROLAND HAMILTON	Secretary
DEXTER DEAN	Treasurer
R. M. HOUGH	B. T. U. Representative
NEWMAN REESE	Sunday School Representative
J. V. ANDERSON	Reporter
EVA REED	Local Representative
JOE HILL	Freshman Representative
LESTER BRIDGES	Y. M. C. A. Representative
LEVILLEN LEWIS	Freshman Representative
DR. J. D. RAY	Pastor Baptist Church
PROF. I. E. MILES	Faculty Advisor



## BEREAN SUNDAY SCHOOL CLASS

(The Berean Sunday School Class is an organization of the Baptist Church  
of Starkville)

### OFFICERS

NEWMAN REESE . . . . .	<i>President</i>
TOM COLLINS . . . . .	<i>Vice-President</i>
DEXTER DEAN . . . . .	<i>Treasurer</i>
WALTER BROCK . . . . .	<i>Secretary</i>
MR. BEN HILBUN . . . . .	<i>Teacher</i>
L. S. LUNDY . . . . .	<i>Sunday School Superintendent</i>
DR. J. D. RAY . . . . .	<i>Pastor</i>





Culpepper, Butler, Downing, Evans  
Hosch, Montgomery, Moore, Shows

## DANCE COMMITTEE

C. A. CULPEPPER . . . . .	<i>Chairman</i>
M. M. BUTLER	E. H. HOSCH
W. C. DOWNING	H. H. MONTGOMERY
M. T. EVANS	SUSIE MOORE
	S. S. SHOWS



Brock, Buckingham, Carruth, Courtney, Crane, Cooper, Friend, Grochal, Grohoski  
Halliday, Hughes, Katzenberg, Keary, Keenan, Leake, Lester, Marx, May  
Mays, Mollere, Montgomery, Musselwhite, Norman, Pearson, Rogers, Short, Spence  
Stampley, Stevens, Wadsworth, Welch, Weems, Whelan, Whiting, Wilkinson, Williamson

## A. S. M. E.

### Mississippi State Branch

#### OFFICERS

H. V. COOPER . . . . .	President
W. H. BROCK . . . . .	Vice-President
J. F. WILLIAMSON . . . . .	Secretary-Treasurer
W. D. LESTER . . . . .	Chairman Entertainment Committee

#### FACULTY MEMBERS

R. C. CARPENTER . . . . .	Honorary Chairman	O. D. M. VARNADO . . . . .	Member
---------------------------	-------------------	----------------------------	--------

#### STUDENT MEMBERS

W. H. BROCK  
H. B. BUCKINGHAM  
U. J. CARRUTH  
W. O. COURTNEY  
H. O. CRANE  
H. V. COOPER  
A. B. FRIEND  
B. GROCHAL  
C. J. GROHOSKI  
W. B. HOLLIDAY  
E. B. HUGHES  
A. KATZENBERG

WILLARD KEARY  
F. T. KEENAN  
E. L. LEAKE  
W. D. LESTER  
W. N. MARX  
E. A. MAY  
S. W. MAYS  
L. A. MOLLERE  
B. S. MONTGOMERY  
W. B. MUSSELWHITE  
J. R. NORMAN  
W. B. PEARSON  
V. J. ROGERS

W. H. SHORT  
O. SPENCE  
O. K. STAMPLEY  
W. A. STEVENS  
J. R. WADSWORTH  
P. W. WELCH  
G. S. WEEMS  
J. W. WHELAN  
G. D. WHITING  
C. L. WILKINSON  
J. R. WILLIAMS  
J. F. WILLIAMSON





Cooper, Pigford, Sherard, Carruth, Adams, Anderson, Bertucci, Biddy, Blanchard  
 Bounds, Brumfield, Clarke, Colbert, Collins, Cox, Davidson, Dukeminier, Duncan, English  
 Ewart, Finlay, Gooch, Harper, Hicks, Higdon, Johnson, Kaiser, Kelly  
 Long, G. L., Long, J. A., Longino, Majure, Martiniere, Mitchell, Milton, Mullen, Murphy, R. E., O'Neal  
 Parker, Peale, Powers, Purvis, Simpson, Strahan, Walker, Webb, Wingate

## GLEE CLUB

### OFFICERS

H. V. COOPER . . . . .	<i>President</i>	U. J. CARRUTH . . . . .	<i>Treasurer</i>
R. L. PIGFORD . . . . .	<i>Vice-President</i>	MR. T. B. FATHEREE . . . . .	<i>Business Manager</i>
J. G. SHERARD . . . . .	<i>Secretary</i>	MRS. MAYO MCKAY . . . . .	<i>Directress</i>

### MEMBERS

J. E. ADAMS, JR.	W. W. DUNCAN, JR.	E. P. MULLEN
E. F. ANDERSON	R. W. ENGLISH	R. E. MURPHY
F. J. BERTUCCI	W. H. EWART	W. O. MURPHY
J. H. BIDDY	S. D. FINDLAY	K. R. O'NEAL
J. A. BLANCHARD	A. S. GOOCH	H. PARKER
W. C. BOUNDS	M. J. HARPER, JR.	W. PEALE
H. M. BRUMFIELD	C. F. HICKS	R. L. PIGFORD
J. C. BUCKANAN, JR.	J. M. HIGDON	R. M. PORTER
T. G. BURCH	P. D. JOHNSON	C. H. POWERS
M. R. CALLAHAN	R. M. KAISER	F. W. PURVIS
U. J. CARRUTH	J. B. KELLY	J. E. RUFFIN
H. E. CLARKE	G. L. LONG	J. G. SHERARD
J. P. COLBERT	J. A. LONG	W. P. SIMPSON
T. M. COLLINS	H. W. LONGINO, JR.	F. SMITH
H. V. COOPER, JR.	W. J. MAJURE	W. H. STRAHAN
H. COX	E. D. MARTINIERE	F. B. WALKER
D. D. DAVIDSON	C. B. MITCHELL, JR.	E. E. WEBB
E. B. DUKEMINIER	J. C. MILTON	L. WINGATE, JR.



Anderson, E. E., Anderson, J. V., Batson, Batton, Betts, Black, Bowden, Burris, Crawford  
Crockett, Crosby, Duke, Dougal, Evans, Flora, Gary, Gilbert, Gilmer, Godbold  
Grochal, Hamilton, Herring, Holland, Hollinger, Hood, Howle, Johnson, Jones  
Lane, Lee, Luter, Moorehead, McDonald, McGehee, Newman, Parham, Rice, Salter  
Scarborough, Shows, Smalley, Taylor, Tipton, Watson, Williams, Wilson, Woods

## HAIR AND HIDE CLUB

### OFFICERS

S. P. CROCKETT . . . . . *President*  
J. V. ANDERSON . . . . . *Vice-President*  
K. L. DOUGAL . . . . . *Secretary and Treasurer*

### MEMBERS

E. E. ANDERSON	W. B. GARY	E. G. MOORHEAD
J. V. ANDERSON	C. H. GILBERT	P. H. McDONALD
D. M. BATSON	J. H. GILMER	J. B. MCGEHEE
S. F. BATTON	C. N. GODBOLD, JR.	J. P. NEWMAN
H. G. BETTS	B. GROCHAL	R. H. PARHAM
E. C. BLACK	J. R. HAMILTON	J. C. RICE
J. E. BOWDEN	J. C. HERRING	L. W. SALTER
J. A. BURRIS	H. H. HOLLAND	B. SCARBOROUGH
J. L. CRAWFORD	J. F. HOLLINGER	S. S. SHOWS
S. P. CROCKETT	C. D. HOOD	C. L. SMALLEY
D. C. CROSBY	J. S. HOWLE	F. J. TAYLOR
W. G. DUKE	P. D. JOHNSON	H. C. TIPTON
K. L. DOUGAL	N. S. JOHNSON	W. B. WATSON
J. T. EVANS	C. W. JONES	E. M. WILLIAMS
R. C. FLANAGAN	R. H. LANE	W. WILSON
J. S. FLORA	J. E. LEE	F. E. WOODS
	R. A. LUTER, JR.	





Burris, Freeman, Hubbard, Betts, Conner, Price, Templeton, Walker, Batson, Brasfield  
 Cole, Covington, Eliot, Fortinberry, Gilmer, Hood, Ishee, Johnson, Lovorn  
 McKeown, Murphree, Reid, Ross, Shows, Stephens, Blanchard, J. A., Buckley, Clark  
 Flynt, Hardee, Honnoll, Fondren, Mann, Murphy, Perkins, Pitner, Rhodes, Spraberry

## THE AGRONOMY CLUB

### OFFICERS

E. C. ELLIOTT . . . . .	<i>President</i>	D. M. BATSON . . . . .	<i>Reporter</i>
L. C. MURPHREE . . . . .	<i>Secretary-Treasurer</i>	DR. C. D. DORMAN . . . . .	<i>Faculty Advisor</i>
DR. A. D. SUTTLE . . . . .		<i>Faculty Advisor</i>	

### SENIORS IN CROPS

J. A. BURRIS	E. E. FREEMAN	W. E. HUBBARD
--------------	---------------	---------------

### JUNIORS IN CROPS

H. G. BETTS	D. B. PRICE	W. C. TEMPLETON
J. T. CONNER		A. S. WALKER

### SENIORS IN SOILS

D. M. BATSON	V. E. FORTINBERRY	C. D. HOOD
R. G. BRASFIELD	H. S. MCKEOWN	C. E. ISHEE
D. L. COLE	L. C. MURPHREE	E. N. ROSS
H. E. COVINGTON	A. B. REID	S. S. SHOWS
E. C. ELLIOTT	P. D. JOHNSON	H. L. STEPHENS
	J. M. LOVORN	
	J. H. GILMER	

### JUNIORS IN SOILS

J. A. BLANCHARD	B. HARDEE	J. D. MANN	R. C. PERKINS
H. BUCKLEY	R. E. HONNOLL	W. J. MURPHREE	J. B. PITNER
H. L. CLARK	W. M. FONDREN	W. N. MURPHY	L. T. RHODES
B. J. FLYNT			J. A. SPRABERRY



Covington, Batson, Reid, Harris, Lindsley, Addy, Barnett, J. W., Barnett, W. T., Batton, Black, Bozman  
 Brasfield, Buchanan, Burris, Byrne, Cochran, J. K., Cochran, J. H., Clark, Cole, Crockett, Crosby, D. C., Crosby, J. J.  
 Dandridge, Dougal, Fortenberry, Fulton, Gilliland, Gilmer, Harris, Hollinger, Hosch, Howle, Howze  
 Hubbard, Humphries, Ishee, Johnson, P. D., Johnson, R. U., Majure, Mitchell, Newman, Prestage, Reese, Reynolds  
 Rhodes, Ross, Shows, Spraberry, Stucky, Tipton, Todd, Wood, D. D., Woods, F. E., Woods, R. L.

## THE AGRICULTURAL CLUB

### OFFICERS

HOWARD E. COVINGTON . . . . .	<i>President</i>
D. M. BATSON . . . . .	<i>Vice-President</i>
A. B. REID . . . . .	<i>Secretary</i>
G. M. HARRIS . . . . .	<i>Reporter</i>
JACK LINDSLEY . . . . .	<i>Reporter</i>
DEAN J. R. RICKS . . . . .	<i>Faculty Advisor</i>

### MEMBERS

C. W. ADDY	H. L. CLARK	B. B. HOSCH	N. L. REESE
J. W. BARNETT	D. L. COLE	J. S. HOWLE	C. F. REYNOLDS
W. T. BARNETT	S. P. CROCKETT	H. W. HOWZE	L. T. RHODES
S. T. BATTON	D. C. CROSBY	W. E. HUBBARD	E. N. ROSS
C. E. BLACK	J. J. CROSBY	J. G. HUMPHRIES	S. S. SHOWS
J. T. BOZMAN	H. C. DANDRIDGE	C. E. ISHEE	J. A. SPRABERRY
R. G. BRASFIELD	K. L. DOUGAL	P. D. JOHNSON	W. E. STUCKY
J. O. BUCHANAN	V. E. FORTENBERRY	R. U. JOHNSON	H. C. TIPTON
J. A. BURRIS	J. C. FULTON	J. W. LAND	E. F. TODD
J. W. BYRNE	H. D. GILLILAND	W. J. MAJURE	D. D. WOOD
J. H. COCHRAN	J. H. GILMER	A. N. MITCHELL	E. E. WOODS
J. K. COCHRAN	W. W. HARRIS	J. P. NEWMAN	R. L. WOODS
	J. F. HOLLINGER	HOLLIS PRESTAGE	





Austin, Bonny, Brown, Brackin, Dodds, Duncan, Eckles  
 Everitt, Hare, Leopold, O'Neal, Reynolds, Therrell  
 Wesson, Worley, Adams, Covington, Cutrer, Davidson, Gooch  
 Hudson, Lovell, Melvin, McCown, Patton, Warner

## BETA BETA BETA

(National Honorary Biological Fraternity)

### OFFICERS

T. T. BRACKIN	President
W. W. DUNCAN	Vice-President
K. R. O'NEAL	Secretary
G. M. REYNOLDS	Historian
PROFESSOR CLAY LYLE	Chapter Counselor

### STUDENT MEMBERS

RUS B. AUSTIN	T. T. BRACKIN	W. W. HARE	G. M. REYNOLDS
R. T. BONNEY	R. F. DODDS	EVA LOVE	J. E. WESSON
S. N. BROWN	W. W. DUNCAN	R. S. LEOPOLD	G. B. WORLEY
	C. EVERITT	K. R. O'NEAL	

### GRADUATE MEMBERS

MABRY CLARK	UREE MAY	DOROTHY RAY
MARY L. ECKLES		J. S. THERRELL

### ASSOCIATE MEMBERS

J. E. ADAMS	A. S. GOOCH	J. P. MELVIN
H. E. COVINGTON	H. C. HUDSON	J. K. MCCOWN
E. A. CUTRER	W. W. LOVELL	C. E. PATTON
D. E. DAVIDSON		W. C. WARNER



Dr. Toxey Hall, Dr. R. E. Hutchins, Melchior, Leopold, O'Neal, Austin, J. W., Austin, R. B., Bonney, Bradley  
 Cutrer, Duncan, Gooch, Hudson, Kennedy, Kirk, Lovell, Melvin, McCown  
 Mitchell, Patton, Reynolds, Stone, Warner, Welburn, Werkheiser, Wesson, Woodward

## PRE-MEDICAL SOCIETY

MISSISSIPPI STATE COLLEGE

### OFFICERS

GEORGE MELCHIOR . . . . . *President*  
 R. S. LEOPOLD . . . . . *Vice-President*  
 K. R. O'NEAL . . . . . *Secretary and Treasurer*

### SPONSOR

DR. C. B. MITCHELL  
 DR. TOXIE HALL

### FACULTY ADVISOR

DR. R. E. HUTCHINS

### STUDENT MEMBERS

J. W. AUSTIN  
 R. B. AUSTIN  
 R. T. BONNEY  
 J. L. BRADLEY  
 E. A. CUTRER  
 W. W. DUNCAN  
 A. S. GOOCH

H. C. HUDSON  
 C. A. KENNEDY  
 W. M. KIRK  
 W. W. LOVELL  
 J. P. MELVIN  
 J. K. MCCOWN  
 C. B. MITCHELL, JR.  
 C. E. PATTON

G. M. REYNOLDS  
 O. P. STONE  
 W. C. WARNER  
 J. C. WELBURN  
 E. B. WERKHEISER  
 J. E. WESSON  
 G. P. WOODWARD



# The Mississippi State College

*Mississippi's Largest Institution of Higher Learning*

Offers a well-balanced program for the improvement and development of young men and women of earnest purpose who are interested in

AGRICULTURE, BUSINESS, EDUCATION,  
ENGINEERING, OR SCIENCE

## THE CHIEF OPPORTUNITIES ARE:

A physical plant, including lands, buildings, and equipment, valued at \$7,500,000.00.

An excellent faculty of highly trained instructors.

A wholesome, democratic atmosphere and a simple scale of living.

A well-balanced program in intercollegiate athletics, intra-mural sports, and other student activities.

Four-year courses of instruction in the R. O. T. C. branches of Infantry and Artillery, rated "Excellent" by the War Department.

The South's finest cafeteria, where good meals are served at reasonable prices.

Thorough training in the five undergraduate schools designed to prepare students for the responsibilities of society.

A Graduate School which enable the ambitious students to earn a Master's Degree in the five undergraduate schools; namely, AGRICULTURE, BUSINESS, EDUCATION, ENGINEERING, and SCIENCE.

**A Summer School of Two Five Week Terms in 1937**  
**Regular Session of 1937-38 Begins September 14, 1937**

FOR A CATALOG OF SUMMER OR REGULAR SESSION

*Write to*

**BEN F. HILBUN, REGISTRAR**

STATE COLLEGE, MISS.

G. D. HUMPHREY  
*President*

W. F. HAND  
*Vice-President*

MITCHELL ROBINSON  
*Secretary and Business  
Manager*



## Robert E. Lee Hotel

*'The High Spot of Southern Hospitality'*

Jackson,

Miss.

The most modern hotel in the state is daily becoming the most popular with a discriminating clientele.



300 Rooms, All Outside Exposures . . . with every Comfort and Convenience. No greater value giving can be found anywhere.

STEWART GAMMILL, Manager

STEWART GAMMILL, Jr., Asst. Mgr.

The Economy, Cleanliness and Ease of Control of

# NATURAL GAS

Which is used for the Boilers, Water Heaters, Space Heaters  
and Stoves at

MISSISSIPPI STATE COLLEGE

ARE DEMONSTRATING DAILY THAT IT IS

## THE IDEAL FUEL

MISSISSIPPI PUBLIC SERVICE CORPORATION  
SOUTHERN NATURAL GAS CORPORATION



# COLLEGE CAFETERIA



THE SOUTH'S LARGEST  
ONE OF THE WORLD'S FINEST

*"Feeding over 1,500 students daily, the  
Cafeteria strives to give the very best food  
and service at the lowest possible cost."*



MRS. EMMA HALL, MANAGER

INCREASE THE

# Mississippi State Scholarship Fund

## THROUGH THE LAMAR LIFE

For information ask any Agent or one of the following  
Lamar Life men who are former students or  
alumni of Mississippi State:

D. B. AYCOCK, '15  
Jonesboro, Ark.

W. W. BRUNSON, '28  
Tupelo, Miss.

EUGENE B. CHADWICK, '28  
Greenwood, Miss.

W. G. COLEMAN, ex '27  
West Point, Miss.

T. H. CUTRER, '16  
Baton Rouge, La.

J. P. DUREN  
Helena, Ark.

CLAUDE N. HUGHES, '35  
Greenwood, Miss.

W. S. HUNT, ex '23  
Sturgis, Miss.

M. E. (COTTON) KLINDWORTH, '22  
Earle, Ark.

R. Z. PEPPER, '27  
Yazoo City, Miss.

RAN B. SCHLATER, '05  
Greenwood, Miss.

C. N. SEALE  
Bude, Miss.

*The* LAMAR LIFE INSURANCE COMPANY  
*Established 1906*  
JACKSON, MISSISSIPPI



LAMAR LIFE TOWER

P. K. LUTKEN, '10  
*President*



## SERVICE WITH A SMILE

Shack: Cash a check? Certainly. How much? Ten Dollars? Why we'll be glad to. What? You don't think we ought to charge five dollars for this book? How much? Two dollars? Well, okeh, give it here. But we can't keep cutting these prices like this.

Laundry: Come right in. You say we lost six of your shirts, two suits of clothes and an overcoat? Just make out a bill, son, we'll be glad to pay it. Next! Step right up, son. Now what's this? Looks like a bunch of rags. Your shirt! Why, I'll have to get on the help about this. Not a button on it? Tch! Tch! Just fill out this blank, and be sure to put your collar size down. We'll have you some new ones in just a few days.

Holdus & Reamus: Collitch boys our meat. Ten dollars for that? Why we're losing money at fifteen. You can't buy gin-u-whine jewelry like that for less than twenty-five dollars! We get that exclusive, direct from the factory. That's why we sell so cheap. Candy? Why step over here in the candy department. Lot of it? Yes sir! I'll say we have. Two tons of it. (We cash checks with a smile, no questions.) Cash your check? Why, er, brummph. Mmmm. Two dollars! You go to school out here? What's your name? What school you in? Ever do business with us before? How you classed? What's your laundry number? Where do you live? Okeh! Why certainly

*(Continued on page 242)*

## HELLO STATE!!! THE LAMAR HOTEL

MERIDIAN, MISSISSIPPI

IS ALWAYS READY TO SERVE YOU

*We Appreciate Your Patronage*

Good Coffee Shop

Reasonable Prices

BILL MOBLEY, *Manager*

# PEOPLES SAVINGS BANK

WALTER PAGE  
*President*

J. L. MARTIN  
*Vice-President*

F. COOPER  
*Cashier*

A. H. AMES  
*Asst. Cashier*

STARKVILLE, MISSISSIPPI

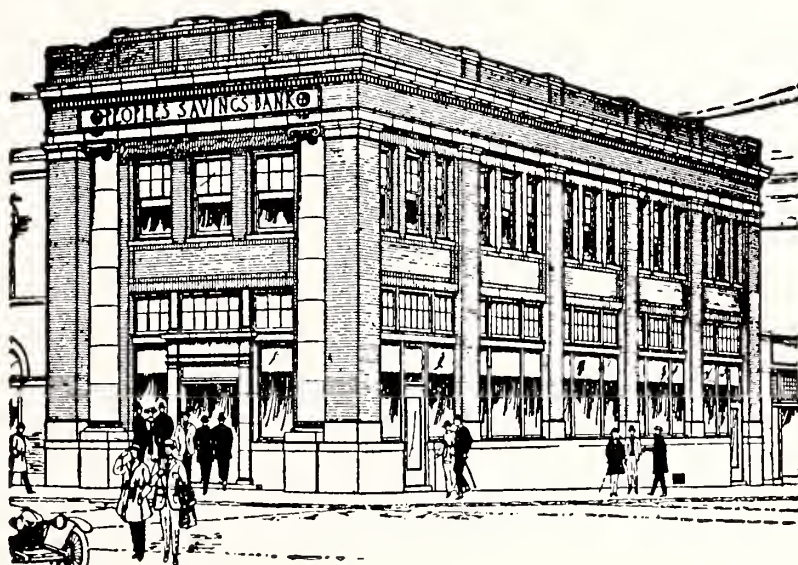

ORGANIZED NOVEMBER 20, 1889

"WE HAVE STOOD THE ACID  
TEST"



### SERVICE WITH A SMILE

*(Continued from page 240)*

we think it's a good check. Never thought for a minute it was phoney!

Prof: Your paper isn't graded right? Hand it here. Hmmm! Why, here's five extra points on this first page. That grader must be getting blind. Third question? Let's see. You're right son. Ten more points. Second page okeh? No! Wait a minute, what's this! Give you two points on that. Why even I can see that's worth fifteen. Let's add this up now. 60-68-76-89-93-108. How's that for grading?

Taxie driver: Change for a ten? Why, I'll be delighted. Just one minute. Other side of town? Why, I'll be glad to drive you over there. Extra charge? Why, of course not!

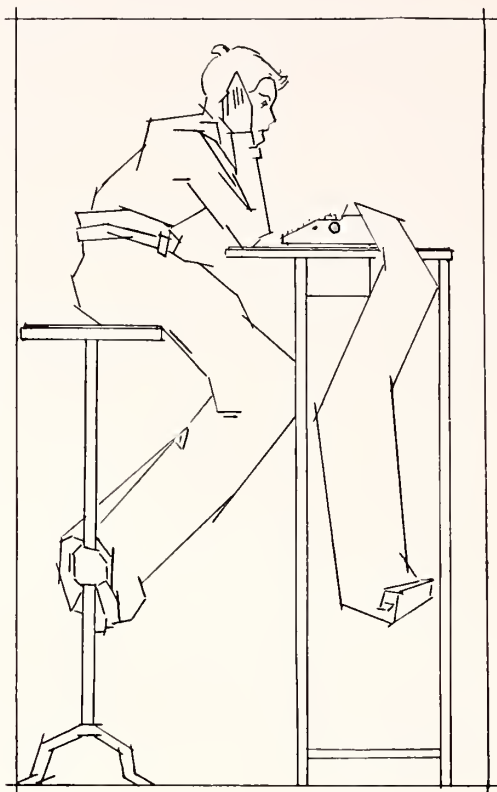

## THE A. H. PUGH PRINTING COMPANY

CINCINNATI



*Established 1830*



COMMERCIAL AND TICKET  
PRINTING

TO SPEED THE WHEELS  
*of*  
Industry, Commerce, Transportation

FIGHT FRICTION  
*with*  
STANDARD OIL  
LUBRICANTS

SCIENTIFIC  
ECONOMICAL

LEADERS FOR  
GENERATIONS

STANDARD OIL CO.  
INCORPORATED IN KENTUCKY

# L. G. BALFOUR COMPANY

ATTLEBORO, MASSACHUSETTS

*Manufacturers of—*

Class Rings

Cups, Medals, Trophies

Commencement Announcements

Diplomas

Special Insignia

*Maker of Alumni ring and commencement announcements for  
graduating class of 1937*

"FROM  
A  
FRIEND"



## WALTHALL HOTEL

Jackson, Mississippi



200 ROOMS

200 BATHS



Rates from \$2.00 up



EDWARD W. FREEMAN

*Manager*



# SECURITY STATE BANK

STARKVILLE, MISSISSIPPI

Serving Oktibbeha County and State  
College for more than a third of a  
century continuously

*Places All of its Facilities at  
Your Disposal*



When Your Business Is Banking  
—Call on Us



## HOTEL GILMER



COLUMBUS, MISS.

J. O. SLAUGHTER,  
V.P. - MGR.



### IF I WERE RICH

It wasn't enough for you to marry one of the home town belles, you had to settle down in the old home village. Everyone you ever knew, and some you wish you had never met, comes around to help you invest that money your rich uncle left you.

Joe drops around rather nonchalantly and offers to sell you half interest in a frog farm, but your wife can't stand the sound of just one frog, so you pass up that opportunity. Two months later Joe goes driving by in one of those imported jobs, and honks at you, said honk sounding very much like the old and well-known raspberry.

Now Jerry has a proposition that is really a proposition. He wants to go into the poultry business. He comes around to see you and starts pointing out the possibilities of just one setting hen and a dozen eggs. Inside of ten minutes he has the air full of feathers and eggs and has used up all the bridge-score pads in the house figuring out how many hens you will have in 1940.

Your wife's brother has the best proposition of them all, he wants to open up a chain of hamburger stands, and gives you that old line about twenty nickels making one dollar. You don't eat hamburgers, you tell him, and furthermore, you already knew that twenty nickels make a dollar.

You might be wrong but you are of the opinion that your present insurance policies are large enough, but your wife insists that you take out more insurance. She even gets a few of the glib-tongued boys to call on you. One of them remarks that Columbus took a chance,

*(Continued on page 245)*

### IF I WERE RICH

*(Continued from page 244)*

but adds that that was back in 1492. You surprise him and yourself too by saying:

"Well, anything that was good enough for Columbus, is good enough for me, so I'll just take a chance."

The next day you see a robin and decide right off that spring has arrived. A week later you go fishing but almost freeze to death, and make up your mind that you didn't see a robin, it was a mocking bird with high blood pressure.

---

An old-fashioned farmer took pen in hand and knocked off a rather indignant letter to a large concern which made a specialty of selling plumbing supplies by the mail order routine.

"I have got a kick to make," the farmer painfully scratched across the paper in uneven lines. "Early last spring your agent called on me and talked me into ordering one of them new-fangled patent porcelain bathing tubs of yourn. A lot of the neighbors in these here parts also bought a tub of your man, and they got theirs right off. Mine didn't come when the others did. April passed, and May too, but still no sign of your tub."

"You remember when I first wrote you telling you the tub hadn't arrived. That was back in the early part of June. Well, June, July and August went by, and still no tub, or no answer either."

"And now here, in the middle of September, with the bathing season just about over, you have got the nerve to try to make me take that dern tub."

### TO THE ALUMNI

The College Store Maintains a  
Mail Order Service For You

*Use this service for*

JEWELRY, PENNANTS, BOOKS,  
SUPPLIES, ETC.



### THE COLLEGE STORE

P.S.—This store is operated as a concession  
to the Athletic and Y. M. C. A.  
Departments

### ADDKISON HARDWARE COMPANY

*Incorporated*

JACKSON, MISSISSIPPI

*Specializing in*

Cafeteria and Athletic  
Supplies

### CABELL ELECTRIC CO.

*(Wholesale)*

ELECTRICAL SUPPLIES  
PHILCO RADIOS  
EMERSON FANS

JACKSON, MISS.

MERIDIAN, MISS.



# STATE MEN STOP AT THE EDWARDS HOTEL

WHEN IN JACKSON

Because when things are happening in the Capital  
City they happen in the "Lobby of The Edwards"

EDWARDS HOUSE COMPANY, *Proprietor*

J. D. BUCHANAN, *President*

## THIS MODERN AGE

How fortunate we are. By this I mean, our generation. Think of the modern conveniences we have. Some were predicted many years ago, and some were never thought of. Let's take one of them for example. The automobile, one of the outstanding conveniences. It has a combination of speed, power, durability, and comfort. It takes lives by the thousands every year. It leaves many cripples, who soon become a burden upon society as a whole. Other things about it to be considered, are the poverty-stricken families, who continue to purchase and operate them instead of buying food and clothing. Is this a convenience or a curse? That is to be determined by the owner or operator.

Just think of the pleasures you can enjoy by owning an automobile. Take a nice Sunday evening ride in the country with your best girl on a nice cool summer evening when it is 110° in the moonlight, and you have on your best linen suit. You are riding along enjoying life, and all at once you hear a loud "Bang," and the car starts swaying from one side of the road to the other before you can bring it to a halt. (Believe it or not, but you probably have a blow-out.) You dismount the vehicle to discover only a blow-out. Cursing under your breath and at the same time trying to explain to the fem, that it will be no trouble at all to fix. After struggling under the back

*(Continued on page 248)*

For Exclusive Wallpaper Interior  
Decorations, Paints, Enamels, etc.

CONSULT US

**FARRELL-CALHOUN CO.,**

*Incorporated*

*Our service at your disposal without  
obligation*

22-24 S. Second

Phone 8-2211

MEMPHIS, TENNESSEE

FOR

**PRINTING**  
OF THE BETTER KIND



**The Gower Printery**

Meridian, Mississippi

*Travel*

**TRI-STATE COACHES**

AT 1-3 THE COST OF  
Driving Your Own Car

•

FREQUENT, DEPENDABLE SCHEDULES

LITHOGRAPHING

Manufacturing Stationers

Office Outfitters

**DEMENT PRINTING CO.**

MERIDIAN, MISS.

JOE WALLACE

*North Mississippi Representative*

TUPELO, MISS.

**HOW'S FOR A WEEK-END?**

Get the gang! Put a few gallons of gas on the cuff  
and head for New Orleans, where you will  
thoroughly enjoy yourself at

**THE ST. CHARLES HOTEL**

Close to everything, excellent service, reasonable rates.  
Simmons beds and Beautyrest mattresses

*All campus and no New Orleans makes Reveille  
Readers dull boys*

J. J. (MIKE) O'LEARY  
*Vice-President and Manager*

**A Dinkler Hotel**

*Since 1906*

MISSISSIPPI STATE  
HEADQUARTERS

•

**BELL CAFE**

COLUMBUS, MISSISSIPPI

COMPLIMENTS

OF

**STANDARD DRUG CO.**

*Wholesale Druggists  
Manufacturers  
Importers*

MERIDIAN, MISSISSIPPI

COMFORT AND GOOD  
SERVICE

RATES \$1.50 TO \$2.50  
SINGLE

The Great Southern Hotel has a reputation  
for Comfort, Safety, Service, and  
Hospitality

*"Let Us Serve You"*

THE GREAT  
SOUTHERN HOTEL

MERIDIAN, MISSISSIPPI

*"Where Your Rest Begins"*

NAT I. WASHBURN, *Manager*

*Compliments of*

**L. B. DIVELBISS**

*Office Outfitter and  
Stationer*

SALES AND SERVICE

COLUMBUS, MISS.

*Dealers in*

L. C. Smith and Corona Typewriters



## THIS MODERN AGE

*(Continued from page 246)*

seat for several minutes trying to find the instruments with which to disengage the tire, you finally come to the conclusion that your little brother (the little devil) was playing with the jack in the sand pile when you left home.

After sitting there in the nice cool moonlight for an hour or so waiting for some one to come along that could loan you a jack for the operation, you see a famous old T model Ford come bumping down the road. You flag the car and borrow a 1910 model, stream-

lined jack. After great effort, you are able to raise the deflated ring of scrap rubber from terra firma. Then you move to the rear of your streamlined tin horse only to discover that the spare was left with the fooling station in town for repairs.

What now little Man? You catch the next passer-by going to town, so you can get the spare. You obtain the tire and get back to your one hundred horses in a streamlined can, only to find it off the jack, and the beautiful

*(Continued on page 249)*

*We are boosters of*  
MISSISSIPPI STATE COLLEGE

•  
INTERSTATE PRINTERS,  
*Incorporated*  
*Operating a Complete and Modern*  
*Printing Plant at*  
MERIDIAN, MISSISSIPPI

*Always the Pause That Refreshes*

DRINK

*Coca-Cola*

IN BOTTLES

WE FEAR NO COMPETITION  
IF QUALITY IS  
CONSIDERED

•  
CITY SHOE SHOP

E. S. TOWLES, *Proprietor*, Class '36

THE  
COLLEGE BARBER SHOP

*"The Shop for*  
*Students"*

Y. M. C. A. BUILDING

## THIS MODERN AGE

*(Continued from page 248)*

little skirt standing in the middle of the road frightened half to death from the fall.

The service station truck returns to town for another jack, taking the spare tire with him by mistake, and fails to return. You then walk to a near-by farm house and borrow the farmer's fine-gaited mare, and his good old rubber-tired buggy. You then help the fair-haired lassie mount the beautiful chariot, and climb in beside her. At your command the gallant steed moves off with graceful strides.

It is late now and the night air has become

slightly chilled. You nudge closer to the squaw, in order to keep HER warm. As you come upon a break in the trees, you see a beautiful full moon just over the tree tops. You don't put on the brake, throw it out of gear, cut off the ignition and lights; but just say Woa. The gallant steed comes to a halt resting on three legs. Then you admire the moon while looking at, and putting your arms around the pretty winch. (TIME FLIES.)

Suddenly you realize that it is almost day  
*(Continued on page 250)*

*Compliments of the*  
**STATE AND REX**  
**THEATRES**  
STARKVILLE, MISS.

**Best in Talking Pictures**

*In business for your pleasure*

**Owned by two alumni**

R. J. Goodman, '06

A. L. Goodman, '08

## NEW HOTEL MONTELEONE

NEW ORLEANS, LA.

*"The Homelike Hotel"*

**600 ROOMS**

**500 BATHS**

Moderate Rates, Free Radios in Rooms, Air-cooled  
Lobby, Coffee Shop, Grill, Dining Room,  
Mezzanine, Bar, Convention Hall,  
and some Guest Rooms

**GARAGE IN CONNECTION  
ALSO PARKING GROUNDS**

F. J. MONTELEONE  
*Managing Director*

A. F. SPATAFORA  
*General Manager*

## SHOES AND CLOTHING FOR THE FAMILY

IN THE

**Largest Department Store in the world—  
under nearly 1,500 roofs**

**J. C. PENNEY CO.**

Starkville, Miss.

*The Busy Store*

## REED AND LEWIS

FANCY  
GROCERIES

**J. S. LEWIS, Proprietor**

Phone 250, 252, 253

Starkville, Miss.



## THIS MODERN AGE

(Continued from page 249)

break. You straighten your hair and adjust your tie, then command the plug to get moving. The old nag suddenly decides to balk. After several minutes of struggle you decide that it is walk or else.

Feet sore, and half starved, you and the once

beautiful female finally reach her father's mansion only to find a musket pointed at you.

So you marry the girl.

Speaking of conveniences, that is a convenient way to persuade your dream girl's Ole Man to let you marry his daughter.



## DR. WIRT A. HINES

DENTIST

X-RAY DIAGNOSIS

Starkville, Mississippi

Residence Phone 44

Office Phone 6



## COMPLIMENTS OF T. H. BENNERS AND COMPANY

BIRMINGHAM, ALABAMA

Who furnish the College with High-grade  
Red Ash Coal from Blocton, Alabama

## MISSISSIPPI STATE STUDENTS

You are always welcome at the

## BELL CAFE

*Where the Finest Foods Cost Less*

STARKVILLE, MISS.

Supporting the College Since  
Its Foundation

QUALITY GOODS

*Fair Prices*

## W. W. SCALES & CO.

STARKVILLE, MISSISSIPPI

SHOES  
IN THE NEWS GENTLEMEN, ARE

*Garman*  
CUSTOM SHOES \$6.50

*We have the patterns you'll like in the correct size  
for your perfect fit*

## KLEBAN'S SHOE STORE

STARKVILLE, MISS.

THIS BOOK IS BOUND

IN A

*Kingskraft Cover*



MANUFACTURED BY

THE KINGSPORT PRESS,

*Incorporated*

KINGSPORT, TENNESSEE





# Ready to Face the World

★ ★ COME WHAT MAY.

CONFIDENCE is the heritage of youth . . . . it is also a fundamental requirement of business . . . . attained by long study, training and experience • We have enjoyed the confidence of yearbook Staffs throughout the country for over thirty years . . . . an accomplishment for which we are truly grateful and justly proud . . . .

★ ★ ★ ★ ★  
COLLEGE ANNUAL DIVISION  
ALABAMA ENGRAVING COMPANY  
BIRMINGHAM

World's Largest Publishers

THIS BOOK DESIGNED AND PRINTED BY

*Benson*

PRINTING COMPANY ☆ NASHVILLE

of College Annuals















